MG CLASSICS OF JACKSONVILLE

BRITISH CAR CLASSIC MARK XXIX



BEST OF SHOW

Mike Losey's 1949 MG TC

Restored by Stuart Etheridge

October 2017 Meeting Minutes

By Jo Lee Gardner, Secretary

CALL TO ORDER:

President Richard Gross called the meeting to order at 6:50 PM, Monday, 30 October 2017 at Mediterrania Restaurant on Baymeadows, Jacksonville.

Forty members and Guests attended including guests Gerry & Kris Geddings (70 TR with the Triumph Club). They were presented their 3rd place award from the BCC. Other guests were Carol and Tom Robertson (Subaru), past members from eighteen years ago.

The First Coast Car Council Cruzin' to the Creek 7 October 2017

Club members Kathy Albers (Midget), Mike Kazmierski (MGB), Richard Gross (MGB), and Ian Massey (MG TF) participated.

Ian and Paula Massey's MG TF won the Florida Times-Union. *"Choice Award."*

British Car Classic: 21 October 2017 8 AM to 5 PM

The venue was within Rivertown.

Forty-two cars were shown.

MG CLASSICS – BRITISH CAR CLASSIC – WINNERS		
MIKE LOSEY	TC	BEST OF SHOW
ALL BELOW WON IN THEIR *"YEAR-CATEGORY"*		
JIM ALBRIGHT	TD	3RD PLACE & VOTED BEST MG BY THE TRIUMPH CLUB
GARY WHITING	MGA	1ST PLACE
LILY KINMONTH	MGB	2ND PLACE
RICHARD GROSS	MGB	3RD PLACE
KATHY ALBERS	MIDGET	1ST PLACE
A COMPLETE LIST OF WINNERS IS ON PAGE 3.		

President Gross thanked all the BCC volunteers: Drew & Betsy DeCandis, Jeff and Karen Sager, Jim Hall, Jim Nolan, Richard and Kathy Gross, Neil Nelson, Cynthia Jordan, Mike Kazmierski, Bob Wren and Mike Losey and others for supporting the event.

Christmas Party is December 9, 2017 at Santioni's Italian Restaurant

There are nine tickets left for sale. To purchase tickets, contact Jeff Sager (Treasurer).

The schedule for the event will be 6 PM drinks and appetizers with dinner at 7 PM followed by the gift exchange.

Details on decorating the room will be discussed at the next meeting.

For further details see the Christmas party flyer elsewhere in this newsletter.

To participate in the gift exchange ($15-$20 limit) bring a gift marked for a man or a woman to the event.

TREASURY REPORT: President Gross gave the Treasurer's Report.

OLD BUSINESS FROM THE FLOOR: None.

NEW BUSINESS:

The Triumph club will have a scenic drive down scenic A1A to Washington Oaks State Gardens for a picnic on 4 November 2017. Meet in the parking lot of the Sandwichman Deli, on the corner of A1A and Mickler Rd. - 1101 A1A North, Ponte Vedra Beach - at 10:30 AM.

The drive from the start to the park takes a little over an hour. We will leave the parking lot around 11 AM. We have a pavilion reserved. Entry into the park is $5/car for up to 8 occupants; $4/car if for a single occupant; $4 for a motorcycle. The park is located at 6400 N. Oceanshore Blvd., Palm Coast, FL 32137. After passing the Ranger station, the road comes to a "T"; turn left and proceed past the gift shop, which is on the left, turning right into the picnic area parking lot. The picnic pavilion is close to the water. There is a nature trail that leads from the pavilion to the Visitors' Center and gorgeous gardens.

Saturday 4 November 2017 is the First Coast Car Council's Fall Car Show at the Brewery. Check their website for details.

The Classic MG Club of Orlando will conduct a drive to Fernandina on 3-5 November 2017. Jim Nolan published the latest details on this event in an email on 31 October.

50/50 Drawing Winner – Paula Ashcroft won $49.00

Next Meeting. The next meeting is on 27 November 17 at the **Fish Company Restaurant**, 725-12 Atlantic Blvd, Atlantic Beach, Florida. **Their Phone Number is:** 904-264-0123. See directions on page 5

Meeting Adjourned at 7:20 PM.



British Car Classic Results

Thirty-eight cars pre-registered for the show (14 using the online system).

Nine cars registered on the day of the show (47 total registered cars).

Forty-two cars were on the field for the show

British Car Classic Trophy Winners

(* are club members):

Best of Show:

Michael Losey*, 1949 MG TC

Best Triumph

As Voted by MG Classics of Jacksonville:

Alex and Penny Levy, 1967 Triumph TR4A

Best MG

As Voted by Triumph Club of North Florida:

Jim Albright*, 1953 MG TD

1945-1949

1st Place, Michael Losey*

1949 MG TC

1950-1954

1st Place, Jim Weiss

1953 Bentley R Type Touring Sedan

2nd Place, Geoff Ashcroft*

1953 MG TD

3rd Place, Jim Albright*

1953 MG TD

1955-1959

1st Place, Alan Winer

1959 Austin Healey 100-6 BN6

2nd Place, Paul Sandefer

1959 Austin Healey Sprite

3rd Place, Glen and Jill Moore

1957 MG A

1960-1964

1st Place, Gary Whiting*

1962 MGA MK II

2nd Place, Richard Pierce

1963 Austin Healey Sprite

3rd Place, Ronald Keysor

1960 Austin Healey 3000 BN7

1965-1969

1st Place, Bill Byrd

1966 Sunbeam Tiger Mk1A

2nd Place, William Maroney

1966 Austin Healey 3000 Mk3 BJ8

3rd Place, Anthony Cascio*

1968 Triumph TR250

1970-1974

1st Place, Leslie Rickabaugh

1974 Triumph TR6

2nd Place, Stan and Lily Kinmonth*

1971 MG B GT

3rd Place, Richard Gross*

1970 MGB

1975-1980

1st Place, Kathy Albers*

1979 MG Midget

2nd Place, Mark Lipsky

1975 Triumph TR6

3rd Place, Gerald Geddings

1975 Triumph Spitfire

1981-Present

1st Place, Craig Shankland

1999 Jaguar XK8 Convertible

2nd Place, Robert Delmar

Modified/Racing

1st Place, Glen and Jill Moore

1949 MG TC

2nd Place, Joe Petty

1962 Lotus Super 7

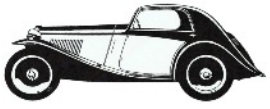

British Car Classic XXIX *"Phatantic Photos"*

















More British Car Classic
"Phantastic Photos by Robert Delmar









NEXT MEETING

MONDAY, 7 PM, 27 NOVEMBER 2017

THE FISHco
RESTAURANT
OYSTER BAR

725-12 Atlantic Blvd
Atlantic Beach, Florida





"Mayhem in the Mountains"

2017 SEMGTR Fall GOF

By Richard Gross

Irma had her 12 hrs. of mayhem through our neighborhood and it took us 6 days to clean up after the damage and 4 days without power. We helped two of our flooded out neighbors carry most of their life-long possessions from their house to the curb. We needed a break/recovery time to the mountains. With Irma taking so much of our time, we lost the time to prepare the MGB for the trip. Last minute checks, I discovered a brake hose leak. Local Moss rep. didn't have any in stock so went to auto parts O'Reilly's and they had the hose shipped overnight. We knew that Beth Lowy and her fellow members of the SEMGTR always put on a great GOF and they always put a different twist to make it an enjoyable weekend. Unfortunately, it might be their last one for the SEMGTR. Members are passing on and very few are left to support and run a GOF. A special forum was addressed on this subject of how to keep a club vital. This subject will be addressed again during our GOF South meet next year.

The early Friday morning drive from the GOF resort was a delight with the top down and cool. The sun was trying to peak over the mountain and come thru the trees as the winding road took us up on Brasstown Ball Mountain. A few of the 20 MG's had struggled making it up from either out-of-tune or overheating cars, but they all did make it up to the top. After spending time viewing the lookout and seeing all 4 different states, we then caravanned on to the Crane Creek Vineyards for a gourmet lunch and wine tasting. The weather, mountains, driving w/top down and seeing old friends made the trip so worth it and adventurous. After staying in Hiawassee a few more days we drove on for another week driving through the mountains of N.C. & Va., and on to a class reunion in WV. The MG was a hit with the younger crowd at a "50's" diner. While driving thru the hills with the fall leaves falling & the top down; I know why I love driving my MG.

For Sale - 1977 MGB




Clean Title
Excellent Condition
Completely Restored
$30,000 Plus Restoration

Asking: $10,000 OBO

Contact: Marie Farrell
786-540-4291; 786-540-4291
mcfmcf4321@gmail.com

NOTE: MARIE IS ALSO SELLING A **1976 MGB.** IT'S NOT OPERABLE & NEEDS WORK.
ASKING: $2,000 (INCLUDING NEW PARTS)

For Sale: 1980 MGB



- 43,500 Original Miles
- Maintenance Records Available
- Car Located in Ponte Vedre, Florida

Asking: Open to Offers

Contact: Ray Davenport
904-810-8442
raydavenport6@icloud.com
Sue Fronk
912-580-2578
fronkwagon @aol.com

Owner would like the car to go to a good home.

For Sale: 1953 MG TD

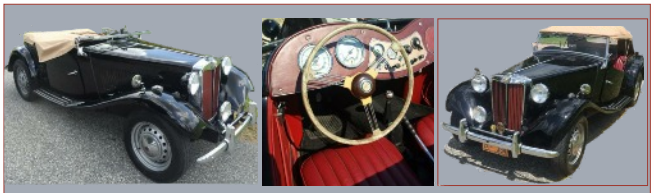

Car Located in St. Augustine, FL

- Black Exterior - Red Interior
- Tan Canvas Top, Tonneau, & Side Curtains
- Complete Frame Up Restoration
- All New Wood
- Machine Shop Rebuilt Engine
- MGA 430 Gear Rear End
- Same Owner 35 Years
- Awesome Paint
- Luggage Rack, Wind Wings, Badge Bar, & Driving Light
- Ten Boxes of Spare Parts,Tow Bar & Manuals
- Dozens of NEMGTR Sacred Octagon Magazines



Now: $19,999
Contact: Phil Topcik at:
904-716-1679; endofil2@gmail.com

1976 MGB For Sale



Car located in St. Augustine, FL

- Excellent One-owner Car
- Garage Kept, Less Than 100,000 Miles
- Fully Restored 2003-05
- Originally Damask Red - Now Corvette Yellow
- Engine Rebuilt by Local MG Classics of Jax Expert
- Zenith/Stromberg Replaced with Twin SU HS4 Carbs Rebuilt by John Twist
- Lowered Suspension
- Truck-liner Lined & Sound Insulated Trunk
- New: Clutch, Radiator, SS Exhaust System, After-Market Rims & Tires, Upholstery & Carpets, Sports-style Steering Wheel, Anti-theft/Battery-saver Switch, Fuel Tank, & Hood

Asking: $12,000 OBO
Contact: Stan Wakefield
904-614-4905; sta.wake47@gmail.com

STUFF FOR SALE

1980 MGB LE - My dad's 1980 MGB Limited Edition is still available.



The car has 80,000 miles. It has been garaged since Dad purchased it in the early '80s. The original paint is still in good condition. It still has the original carpeting. It was delivered with dealer-installed air conditioning. Dad removed most of the parts, but we still have everything, if the buyer wishes to reinstall the AC.

The car has the following new or upgraded parts:

New rear wheel brake cylinders, shoes, and the rear rubber brake hose; new battery; new fuel pump; new aluminum radiator; halogen headlights; Ansa exhaust (not shown in photo above); hard top; wind blocker; Zenith carburetor was rebuilt within the past 5 years; manual choke. I will also include an electric radiator fan that we never had time to install.

Asking $7,000.00

Ben Brown bebrown1@bellsouth.net
(919) 303-7585

MG trailer - $2,000.00 or best offer. Hitch and wiring harness included. Located in Statesville, NC. Clyde Hollar 704-995-9987

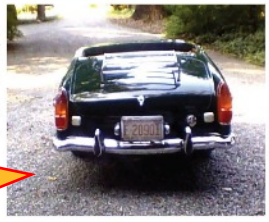

Trailer looks interesting

Steve's British Connection

630-553-9023 sbcinc@aol.com

CARS WANTED

Austin Healey	Singer
Jaguar, XK-XKE	Morgan
MG "T" Series, MGA	Micro-Cars
Triumph TR 2-3-4-250	Volvo P1800
Mercedes 190-220-230-250-280 SL	Karmann Ghia
Porsche 356-911-912-914	Ford Mustang 64-67
Alfa Romeo	Model A and T

Other Interesting European and American Cars

1979 MGB, white w/MGB side stripe, soft and hard top, working dealer inst. British Leyland A/C, direct bolt on wire wheels. **Asking $6,000 or best offer.**



I can provide more pic's.
Call 919-946-9697©,
910-592-3323(h) & ask for Steve Dieter.

1954 MGTF 1250 Roadster $38,900



3000 miles since complete frame off restoration.
2016 - new clutch, valve job, seals, fan belt, electronic ignition.
2017 - new tires.
Runs, drives great. Has tonneau cover, side curtains, painted wire wheels.

Car is in Wilmington, NC

Ritt Schiano 480-895-4886 or captritts@gmail.com

MGA '62, 1600 MKII, Roadster



Excellent condition in red with new black leather interior with red piping (Moss), and black top. In garage since new frame off restoration approximately 11 years ago. Same owner since 1965/66. Numbers match within normal dist. per NAMG Register specs. Engine, carbs, transmission, wiring etc., newly rebuilt with less than 1000 miles since completion. New tires. Nostalgically left original grill, rear bumper and dash non restored.

Numerous spare parts to include: Bumpers, splash plates, wheels, gauges, regulators, wiring and connectors, bulbs, brake pistons and pads, steering wheel, heater with core, float parts, clamps, nuts and bolts, screws, grommets , etc.

Price $27,900 NC 910-546-4332 (c)
cjhinklejr@aol.com

The above advertisements are from A North Carolina Newsletter. The MGB Trailer Looks Interesting

Schedule Events

November

4 FCCC Brewery/Veterans Day Show

4 Overnighter to Amelia Island

4 Old Karts & Arts Downtown Green Cove Springs Festival

11 Cecil Pines Antique Car Show

21 Ancient City Auto Club 33rd Annual Auto

27 Monthly Meeting

December

9 MG Classic of Jacksonville Christmas Part

No Monthly Meeting

Don't Forget

Weekly Cruise-ins throughout the area, and

Second Saturday of the month Cars & Coffee



FCCC - Cruise In Recurring Events

Cruise Ins are family-friendly car gatherings open to all years, all makes and models.
It's a relaxed format and a chance to share your car with a wide variety of people.

First Saturday Cruise In

Time: 5 to 8:00 PM
Location: **At Home Depot**, 1919 Wells Rd., Orange Park, FL 32073
Note: Located behind the Chick-fil-a.

Second Saturday Cruise In

Time: 5 to 8:00 PM
Location: **Medical & Merchants Center Of Mandarin**, 11701 San Jose Blvd., Jacksonville, FL 32223
Sponsored by: National Carburetor, Winn Dixie, and Bruster's Ice Cream

Third Saturday Cruise In

Time: 5 to 8:00 PM
Location: **Dick's Wings & Grill,** 474313 E. State Rd. 200, Fernandina Beach FL 32034
Hosted by: The Amelia Cruizers, Fernandina Beach

Fourth Saturday Cruise In

Time: N/A
Location: N/A

Fifth Saturday Cruise In

Time: 5 to 8:00 PM
Location: **Dick's Wings & Grill**, 474313 E. State Rd. 200, Fernandina Beach FL 32034
Hosted by: The Amelia Cruizers, Fernandina Beach

NOTE:

- Cruisers come and go as you please at our legendary weekly cruise-in events.
- Cruise-in times are from 5-8 PM year-round unless otherwise listed.



Club Officers & Board of Directors Members

The bylaws of our club state the officers of the club are

President,

Vice President,

Secretary and

Treasurer.

We do not use the term "chairman."

With the exception of the Permanent Member, the Board of Directors positions are all voted on each year.

There are no term limits for board members but they do have to be re-elected each year along with the new officers.

The board consists of the following:

Permanent Board Member

Two at large members

One member for each of the following car models

MGT Series

MGA

MGB

MGC

MG Midget

In addition, the Immediate Past President is a board member, and serves until he/she relinquishes the position to a new outgoing president.

Photo Credits

Most of the "Phantastic Photos" In this newsletter are from

Robert Delmar

Jaguar@RobertDelmar.com
Cell: 863-528-9061
Jaguar Car Club of North Florida
JEditor and [Mis]Information Manager
JAGWire Magazine

For more great automotove photos, Go to:
www.JAGWireArchives.com

NEW CLUB OFFICERS

PRESIDENT	RICHARD GROSS
904-282-4099	KRGROSS.GROSS@GMAIL.COM
VICE PRESIDENT	MIKE KAZMIERSKI
904-535-5697	MKAZMIERSKI@BELLSOUTH.NET
SECRETARY	JOLEE GARDNER
904-904-7507	JOLEE.GARDNER@CH2M.COM
TREASURER	JEFF SAGER
904-278-7118	JEFF@LUJAY.NET

BOARD OF DIRECTORS

PERMANENT MEMBER	NEIL NELSON
904-264-3676	NWNEL@YAHOO.COM
MGT	WAYNE SNOOK
904-264-3154	MGBDRIVER73@ATT.NET
MGA	BOB WRENN
904-230-8396	MGOWNER@BELLSOUTH.NET
MGB	JIM HALL
904-282-1658	H597279@YAHOO.COM
MGC	JIM BAK
904-868-7895	JIM49@GMAIL.COM
MIDGET	KATHY ALBERS
904-382-5339	KATHRYN_ALBERS@YAHOO.COM



For Sale

MG Midget Car Cover

For Further Info Contact:

Kathy at:

Sopranokcromley@ comcast.net

FOR SALE: WIRE WHEEL RIMS



Three Views of the Rims

FOUR POWDER-COATED WIRE WHEEL RIMS

For Sprite or Midget

Asking: $875.00

(Cost to Obtain/Restore)

Contact: Chris Hejmanowski

(904) 208-1078; HejmanowskiCJ@Hotmail.com

MG CLASSICS of Jacksonville, FL

To Join Go To: mgclassics.org

From The Frame Up, LLC

"Specializing in MG hard to find parts"



Doug Pelton
Proprietor

480-588-8185 (o)
602-690-4927 (c)
www.fromtheframeup.com



Bob Phillips

WELDING & COMPLETE CAR RESTORATION

For Sale

Many Used MGB Parts, Complete Motor, Gear Box, Shocks, Radiator, & Much More

17560 Montessa Terrace
Jacksonville, Florida 32226
904-751-6496; bphill3001@aol.com

MGA + MGB AIR CONDITIONING

MG Five-Speed is now offering A/C installed in your MGA or MGB, supercharged, or not. We use most of the same components as Moss, but we custom-install the Kit for you. With the Moss kit, you install it, or have it installed..

For price, availability, and quotes, call:
Jim Hall
904-282-1658, or 613-9591

CARS & COFFEE

JACKSONVILLE'S PREMIER CAR SHOW

EVERY SECOND SATURDAY OF THE MONTH

AVENUES MALL

7 AM - 10 AM

SJE CLASSIC CAR CARE

Stuart J. Etheridge

Certified Motor Mechanic
Vintage & Classic
British Car Restorations
Jaguar - Rolls Royce - MG

Contact Stuart at:
912-655-7705;
dbr21960@gmail.com
7181 Cedar Point Road
Jacksonville, Florida 32226



Stuart Restored Mike Losey's British Car Classic Best of Show MG TC

Neil Nelson
(904) 264-3676; nwnel@yahoo.com

Wayne Snook
(904) 264-3154; mgbdriver73@att.net

MOSS MOTORS
LOCAL DISTRIBUTORS

MG Classics of Jacksonville Members
10% Discount

If you need something, contact Wayne or Neil.

Local Moss Distributor Sale Items

Red Rear Side Marker Lens & Gaskets
A pair for '70-'80 MGB
$25 (Regular $46.76)

Dash Top Repair Panel
'68-'71 MGB
$49.95 (Regular $63.99)

MG Classics of Jacksonville Club Car Badge

FRONT BACK SIDE



3" X 3" BADGE





HIGHLY POLISHED CLOISONNÉ/CHROME

Contact Bob at:
(904) 568-7512
mgowner@bellsouth.net

Members: $30
Non Members: $40

JOIN US

MG Classics of Orlando

Amelia Island Drive
4 Nov 17

The Classic MG Club of Orlando has invited our members to join them on their visit to Amelia Island.

They are driving to Amelia on Friday, and staying Choo Choo's hotel.

On Saturday, they are visiting his car collection, touring the area, and having dinner at his restaurant.

You can join them at anytime. time.



AMELIA ISLAND DRIVE
SATURDAY SCEHDULE

8 AM	BREAKFAST AT HOTEL
10 AM - NOON	VISIT AMELIA ISLAND DREAM CAR COLLECTION CHOO CHOO HOST
LUNCH	YOUR CHOICE
1 - 3 PM	SHOPPING, OR VISIT FORT CLINCH
3 PM	DRIVE TO AMELIA ISLAND PLANATION RESORT - SHOPS & BOTIQUES - ENDING AT FALCON'S NEST AVIATOR BAR
6 PM	CHOO CHOO'S CRAB SHACK - COCKTAILS & DINNER`

TRIUMPH CAR CLUB OF NORTH FLORIDA

INVITATION

TRIUMPH

Join Us

Second Saturday in November



MG CLASSICS OF JACKSONVILLE

Flash Mob

SCENIC DRIVE & PICNIC

WASHINGTON OAKS STATE GARDENS

6400 N OCEANSHORE BLVD, PALM COAST, FLORIDA

INFORMATION

DATE: SATURDAY, 4 NOVEMBER 2017

SPONSOR: TRIUMPH CAR CLUB OF NORTH FLORIDA

ALL CARS WELCOME

MEET IN THE PARKING LOT OF

THE SANDWICHMAN DELI

1101 A1A NORTH

PONTE VEDRE BEACH, FLORIDA

EVENT STARTS: 10:30 AM

DRIVE TIME: ABOUT ONE HOUR...DELI - PARK

COST - PARK ENTRANCE:

$5/CAR - UP TO EIGHT OCCUPANTS

$4/CAR - SINGLE OCCUPANT

For Further Info Contact:

Penny levy

904-699-2176

levy.penny@gmail,com

Attachment

Information Sheet & Aerial Photograph

INFORMATION SHEET & AERIAL PHOTO

1. November 4, 2017, the Triumph club is going to take a drive down scenic A1A to Washington Oaks State Gardens for a picnic. Plan to meet in the parking lot of the Sandwichman Deli, located on the corner of A1A and Mickler Rd. - 1101 A1A North, Ponte Vedra Beach - at 10:30 am. Those who don't want to pack a picnic lunch will have time to order a lunch from the deli to take with them. The drive from the deli to the park takes a little over an hour. We will leave the parking lot around 11 am. We have a pavilion reserved. Entry into the park is $5/car for up to 8 occupants; $4/car if for a single occupant; $4 for a motorcycle. The park is located at 6400 N. Oceanshore Blvd., Palm Coast, FL 32137. After passing the Ranger station, the road comes to a "T"; turn left and proceed past the gift shop, which is on the left, turning right into the picnic area parking lot. The picnic pavilion is close to the water. There is a nature trail that leads from the pavilion to the Visitors' Center and gorgeous gardens.

2. Please note that it is the same day as the First Coast Car Council's Fall Show at the Brewery.

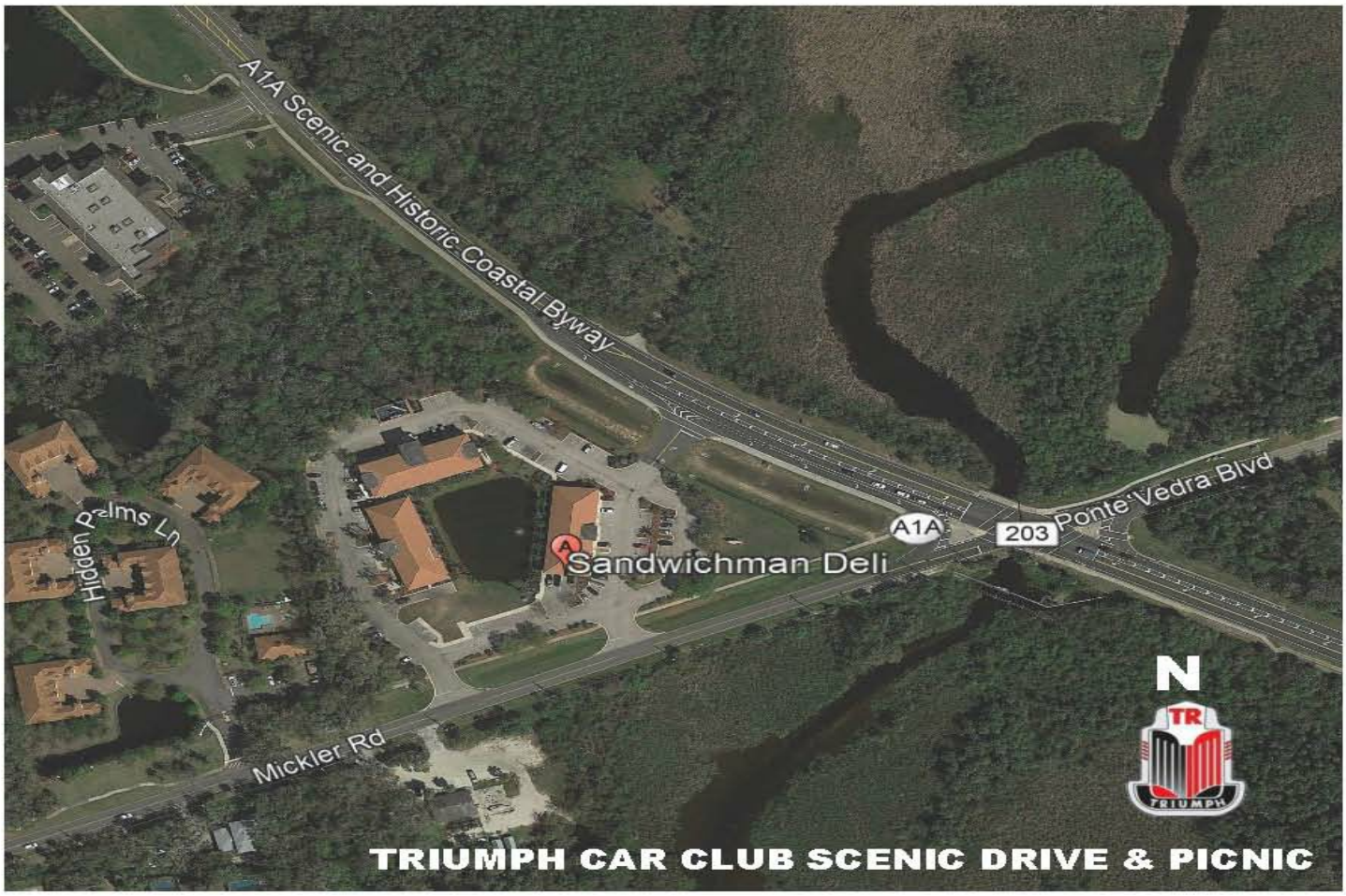

Cecil Pines
Antique Car Show and Open House







Join us at Cecil Pines and celebrate 15 years of classic car fun for the whole family. It's a day filled with something for everyone with food, music, drawings, and even a fun house for the kids!

While you're here, tour a lovely home and the neighborhood and you'll discover a peaceful place with a welcoming spirit where you can enjoy the simple pleasures of retirement living.

Saturday, November 11, 2017
10 am to 2 pm

Cecil Commerce Center

ADMISSION IS FREE

All donations benefit
American Cancer Society

Cecil Pines
Adult Living Community
a front porch community

6008 Lake Cove Avenue in Jacksonville
www.cecilpines.org • (904) 771-8839
Find us on Facebook!
Cecil Pines Antique Car Show and Open House

We are an equal opportunity housing provider.

Ancient City Auto Club

33rd Annual Auto Show

Saturday, November 18, 2017

REGISTRATION 8 AM — 11 AM
GATES CLOSE AT 11 AM
RAIN OR SHINE

- 1st—3rd Place Trophies in ALL judged classes
- Door prizes
- 50/50 drawing
- "Goody Bags" for all pre–registered
- Dash plaques for all registrants

Florida School for the Deaf and the Blind
207 N San Marco Ave, St. Augustine, FL
Alcohol and tobacco not permitted on campus

Florida School for the Deaf & the Blind
Do More. Be More. Achieve More.

For more info call:
Donna Sherrod 904-501-0061
Or visit us at: http://local.aaca.org/ancientcity/

FREE ENTRY FOR ALL VEHICLES NON-MODIFED 1942 AND OLDER

ALL OTHERS PAY ENTRY FEE

$20 Pre-Registration (Until Nov. 3rd) **Entry Form** **$25 Day of Show**

Checks payable to: ACAC **Mail to:** Donna Sherrod, 8249 Colee Cove Branch Rd., St. Augustine, FL 32092

Name: _____
Address: _____
_____
E-mail: _____
Contact Numbers: _____
_____

I release Ancient City Auto Club and/or The Florida School for the Deaf and the Blind from all liability for damages or injuries sustained while participating in the Auto Show. Signed:_____

Modified: Yes/No Vehicle Year:_____
Make: _____ Color:_____
Vehicle Class # : (see reverse side) _____
Model & Body Style:_____

AACA/CCCA - Certified HPOF or National Winner? Yes/No

Features:

~~~NEW FOR 2017~~~

PARTICIPANT JUDGING ONLY

FOR ALL VEHICLES

1993 AND NEWER

WITH 20 AWARDS TOTAL TO BE PRESENTED

Vehicle Classes

Stock		Modified And Other	
AACA/CCCA-Certified HPOF or National Winner	1	36 and Older	21
32 and Older — All	2	37 to 59	22
33 to 48 — All	3	60 to 78	23
49 to 58 — GM	4	79 to 92	24
49 to 58 — All Other	5	54 and older – Trucks	25
59 to 68 — GM	6	55 to 92 — Trucks	26
59 to 68 — All Other	7	All to 92 — Corvettes	27
69 to 80 — GM	8	All to 92 — Mustangs	28
69 to 80 — All Other	9	All to 92 — Factory Special Kit and Modified	29
80 to 92 — GM	10		
80 to 92 — All Other	11		
92 and Older — Mustang and Thunderbird	12		
54 to 67 — Corvette	13		
68 to 82 — Corvette	14		
83 to 92 — Corvette	15		
92 and Older — British	16		
71 and Older — Foreign	17		
72 to 92— Foreign	18		
92 and Older — Trucks	19		
92 and Older — Motorcycles/Scooters	20		

- Parking and Judging by class
- ACAC member cars will not be judged

Stay overnight and enjoy the opening of the *"Nights of Lights"* at 6:30pm.

Selected by National Geographic as one of the ten best holiday lighting displays in the world.



Christmas Party - 9 December

6 PM - Cocktails
7 PM - Dinner & Gift Exchange

SANTIONI'S
ITALIAN RESTAURANT
ESTABLISHED 1987
Pasta • Pizza • Grill

3536-15 Highway 17
Fleming Island, FL 32003
904-264-1331

Tickets: Only $15/person

We are expecting a big turnout so buy your tickets now from:

Jeff Sager 2031 Theta Ct. Orange Park, FL 32073

The Club subsidized costs, so we can have a great Christmas party.

We shall have our own private room and bar.

Dinner will be buffet style featuring meat and pasta options.

Your presence will contribute to the success of this special event.

For more information contact Mike Losey at:

(904)613-0203 or Mlosey@mikelosey.com

Please Note: Five tickets left, as of 2 Nov 17.

MG Classics of Jacksonville

(Founded in 1971)

Membership Application / Renewal

The purpose of the MG Classics of Jacksonville is the enjoyment, preservation, maintenance, and appreciation of all MG automobiles. Full club membership is open to titled owners of all MG cars and the owner's immediate family members. Associate membership is available to persons who have an interest in the club but are not owners of an MG. A full copy of the by-laws of the club is available upon request.

The annual fee for dues is $25.00, due and payable in January of each year. Membership is delinquent if dues have not been paid after March 1.

For **new members**, annual dues are prorated as follows:

Jan 1—June 30:	$25.00
July 1—Sept 30:	$16.50
Oct 1—Nov 30:	$8.25
Dec 1—Dec 31:	$25.00 (includes following year)

_____New _____ Renewal

Please provide the following information:

Owner's Name: _____ Spouse: _____

Address: _____ City: _____ State: _____

Zip: _____ Home Phone: (____)_____ Other Phone: (____) _____

Email: _____

Mailing hard copies of the newsletter costs the club printing and postage. The time in printing and mailing process slows your receipt. ***The default distribution method is via email****. If you don't have email or still prefer a mailed hard copy, please initial here:* _____

Special talents / expertise that you would be willing to share: _____

_____

MG Automobile(s) Currently Owned (use other side for more):

	Year	Model	Condition
1.			
2.			
3.			

Make Checks Payable to: MG Classics of Jacksonville

Mail To: Treasurer, MG Classics of Jacksonville
2031 Theta Court
Orange Park, FL 32073

Club Use:

Date Received: _____ Dues Received: $_____ Added to Roster: _____ Added to email List: _____