

NEWSLETTER

Meeting Minutes – 29 July 2019

Meeting Convened: 7 p.m.
Total Attendance: 34
New members: None
Guests: None

Old Business

- Please go to www.mgclassics.org - the MG Classics website - for newsletter and calendar updated information.
- Tax Filing Progresses. The President and Mike Kazmierski responded to questions from the IRS. The President will keep members informed on the progress with the IRS.

New Business

- Stan Kinmonth gave the FCCC report. Please review the FCCC News elsewhere in this newsletter. Stan mentioned the upcoming **Military Armor Display** to be held at Reynolds Industrial Park in Green Cove Springs, 4-6 October 2019. More information can be found on the FCCC website calendar.

Show/Drive Opportunities

- There is more info and registration forms on the MG Classics website.
- **Avenues Cars and Coffee** 2nd Saturday at 7 a.m.
- **Beaches Cruise-In** 3rd Tuesday at 4:45 p.m.
- **The Great Dixie Brit Car Rallye** 9 November 2019. See the club website for more information. More info is in this newsletter.
- **Cars and Cannons** show registration is ongoing. The show is on 28 September 19 at Fort Clinch. Details and a registration link are on MG Classics website.
- **Cars and Coffee at Amelia Concours 2020** is now accepting applications. Registration link is available on our website; please register early as the event is limited to 450 participants. Last year we had a great showing from the club (seven club members, seven from visiting Virginia club and four others). We were fortunate to park as a group among many other beautiful classics. This event is truly a unique opportunity.
- **The SBCC** has numerous events being held in Georgia and Tennessee during the fall season.

Event Updates

- **Location for 2021 GOF** is still to be determined. Also needed are an event chairperson and committee members. Glen Moore, Richard Gross, and others are pursuing options. Suggestions for locations and any GOF ideas are welcome – please get your ideas into Glen or Richard or any Board member. Current options under consideration are locations in St Augustine, Gainesville, Ocala, and Tallahassee.
- **The 2020 British Car Classic** will be conducted by MG Classics. The club needs a chairman and volunteers for this event and for GOF 2021. Plans and further discussion are needed.
- **Christmas Party** is all set for this year. Please clear your calendar for 15 December, 2-6 p.m., at the One Call Center, Downtown Jacksonville. The earlier we determine attendance, the more efficiently we can plan the menu, price, and fun.

- **The Next Tech Session** is on 23 November 2019 at Legacy Automotive. Please coordinate with Mark and Vanessa Albright. Sign up sheet for attendance, work items, and pot luck lunch will be available on the website. MG Classics appreciates the Albrights hosting the Tech Session at their shop.

Raffle Results and Next Meeting Reminder

- Mike Hogan won the $ 47 in the 50/50 drawing. Mike also won last month. A true gentleman and philanthropist, he donated this month's winnings back to the club. Thanks, Mike.
- Neil Nelson and Wayne Snook donated an *"at cost"* part from Moss Motors. The part must be ordered within 30 days. The prize is good for one part only - not an entire order. The winners were Stan and Lilly Kinmonth.
- The Raffle also included several items presented by Jim Hall that were unclaimed prizes from GOF 2019.
- The next club meeting will be 26 August 2019 at 7 p.m. at Olive Garden 10144 Phillips Hwy, Jacksonville. Members are encouraged to arrive up to an hour early (6 p.m.) so dinner orders can be completed before the start of club business at 7 p.m..

Meeting adjourned at 7:40 p.m.

Submitted By: Sybil Bradley, Secretary

Approved By: Mark Albright, Vice President & Bruce Sedelmyer, President

GOF South 2021; Planning Begins

Our club will sponsor the GOF South 2021. Planing for the event has begun. As always, volunteers are needed.

Recently, Ian Massey and Richard Gross reviewed the Southern Oaks Inn in St Augustine as a possible site for GOF South 2021.

One of the biggest obstacle with this location is finding a place to hold the banquet. Richard will contact the visitors bureau of St Augustine for assistance and ideas in this regard.

Ian, Kathy, and Richard were impressed with the venue for a GOF. The rooms are small and based on motels designs of the '70. But, the floors, bathrooms, furniture and decor are updated and very clean. Richard reports the onsite lawn and tree area is one of the best he has seen for a car show.

Richard thinks there's room for negotiation on room rates. Also, remember the rates for Sunday thru Thursday can be $20.00 CHEAPER. Today, most GOF participants are retired, so the GOF could be held on days other than Friday and Saturday.

We, all know we have never done this before, but with the cost of attending GOF's getting more expensive, it's an idea whose time has come. NAMGBR does this. Their annual event is held Sunday thru Thursday each year.

Richard suggests a 16-25 April 2021 GOF be considered. The club could contract for fifty rooms up to two weeks before the event, and the hotel could release us if the rooms are not reserved by that date. Rooms after that date would not be guaranteed at the GOF rate.

Holding the event, mid-week helps avoid other major event conflicts on the weekends. At the 2019 GOF, we had poor attendance from the Tampa area MG enthusiasts because of another British car event being held the same weekend.

Richard believes negotiations with the management would be in our favor by having a mid-week event. Finding a banquet room is a big problem and off-site catering may be more expensive–maybe $50 to $70 or more per person.

The club needs to keep looking for other venues. Richard has some ideas on the need to make changes for banquet requirements.

Any ideas, comments, or out-of-the-box suggestions are always welcome.

For those not familiar with Southern Oaks Inn, please Google it and review the site. It looks better than the online views show.





Seventh Annual "Myrtle Beach Britfest"

The Grand Strand British Car Club's annual car show is on **October 5, 2019**, at The Market Common, Farrow Parkway, Myrtle Beach, South Carolina.

A Special Award for the entry with the **"Best Picnic Presentation"** will be given.

We will hold a "**Tea and Crumpets"** event featuring a contest for the **"Best Hat."**

"Britfest" T-shirts are available.

Food vendors, restrooms, local restaurants, and shopping are nearby.

Special Room Rates are available at **DoubleTree Resort by Hilton Myrtle Beach Oceanfront**. A block of standard guest rooms is being held at a special rate until September 1.

Friday Evening Reception:

6:00 – 9:00 p.m. Nacho Hippo Restaurant

Saturday Events Agenda:

9:00 Show Field Opens to Parking

10:00 – 11:00 a.m. Ladies English Tea

11:00 Late Registration Closes and Voting Begins

1:30 p.m. Popular Voting Ends

2:30 p.m. Awards Presentation, Raffles, etc.

Trailer Parking is available next to show field.

For more information, contact Rod Smith at jrodsmith@yahoo.com; (843) 651-7644 or visit our website at www.GrandStrandBritishCarClub.com .

MGB
North American MGB Register

The only MEMBER-RUN organization for MGB, MGC, Midget,1100/1300 and Post Abingdon Car owners.

ANNUAL MEMBERSHIP $30 ($45 overseas)

- *Dash plaque*
- *Membership card*
- *Window decal*
- *Six bi-monthly issues of The MG Driver, a 68-page informative magazine.*
- *Annual national convention – a four-day MG party!*

North American MGB Register

PO BOX 876 · Downers Grove, IL 60515-0876

Toll-free phone: 800-NAMGBR-1

www.namgbr.org

Register Your MGA With NAMGAR!



Join over 2,000 enthusiastic owners in the restoration, preservation, and sheer enjoyment of driving an MGA, Magnette, or variant of this noble breed. You'll receive six bi-monthly issues of *MGA!*, our full-color, award winning magazine, invitations to National and Regional Get-Togethers throughout the U.S. and Canada, plus a knowledge base and support group second to none. All this for just $37.50 per year (North America), or $52.50 (International). **Get more information at http://www.namgar.com, or contact registrar@namgar.com.**

NORTH AMERICAN MG MGA REGISTER

NAMGAR & NAMGBR MEMBERS

Please report your membership in NAMGAR & NAMGBR To:

Neil Nelson

nwnel@yahoo.com

EVENTS PLANNING MATRIX - as of: 5 Aug 19					
Go To: www.mgclassics.org for Frequently Updated Events Information					
Endnotes Provide Additional Details & Ask Questions					
EVENT	AUG	SEP	OCT	NOV	DEC
RECURRING MONTHLY EVENTS					
Cars & Coffee, Avenues Mall[1]	10	14	12	9	14
Fccc Cruise-in[2], 1st Saturday[3]	3	7	5	2	7
Fccc Cruise-in, 2nd Saturday[4]	10	14	5	2	7
Fccc Cruise-in, 3rd Saturday[5]	17	21	19	16	21
Fccc Cruise-in, 4th Saturday[6]	24	28	26	23	28
Jax Beach Cruise, 3rd Tuesday[7]	20	17	15	19	17
John's Old Guys Breakfast[8]	9	13	11	8	13
St Augustine Cruise Nite[9]	17	21	19	16	21
Tech Sessions				23[10]	
ANNUAL ONE-TIME EVENTS					
Annual Eight Flags Car Show, Fernandina[11]			19		
British Car Classic[12]			19		
Brit Fest[13]			5		
Christmas Party[14]					15
Cruisin' to the Creek Car Show[15]			12		
Fall Drive to Fernandina[16]		28			
Military Vehicle Show[17]			4-6		
The Great Dixie Brit. Car Rallye[18]				9	
MONTHLY ADMIN EVENTS					
Meeting Reminder[19]	21	25	23	23	25
Monthly Meeting[20]	26	30	28	25	Na
NEWSLETTER[31]	5	2	7	4	2

CARAVANS

If you want to form a caravan, please provide a meeting location, departure time, & contact mobile phone number.

Arrive Together - Park Together

Non British Car Events

See the **FCCC News** elsewhere in this newsletter for other Non British Car Events.

ENDNOTES

1. **Cars & Coffee, Avenues Mall.** Second Saturday of each month.

2. **Cruise Ins** are familiy-friendly, free cars shows for all makes & models of classic cars. Time: 5-8 p.m. come & go as you please. See & be seen.

3. **Cruise-in, 1st Saturday. At Home Store** parking lot, 1919 Wells Rd., Orange Park.

4. **Cruise-in, 2nd Saturday. Medical & Merchants Center of Madarin,** 11701 San Jose Blvd. Jacksonville (SR13).

5. **Cruise-in, 3rd Saturday. Sunshine State Chevell** is hosting the Third Saturday Cruise in at PDQ, 194 SR13 (San Jose), St Johns, Fl.

6. **Cruise-in, 4th Saturday.** Suspended until further notice in support of the Main Street Cruise In.

7. Jax Beach Cruise, 3rd Tuesday. Coordinators: Bruce Sedelmyer - president@mgclassics.org & Ian Massey webadmin@mgclassics.org

8. John's Old-Guys Breakfast. Second Friday, Monthly. **Steak & Shake, St Augustine.** See ad in newsletter and Meeting Reminder. **Coordinator:** Dave Burrows - newsletter@mgclassics.org

9. St. Augustine Cruise Nite. Third Saturday, 5-7 p.m., Each Month, Hobby Lobby Parking Lot, US 1 & Highway 312. See ad. **Coordinator:** Dave Burrows - newsletter@mgclassics.org

10. Tech Session: Legacy Automotive. Coordinator: Mark Albright. **Topics:** TBD. **Coordinator:** Mark Albright. **Projects & Presentations needed** - Please contact Mark. - vicepresident@mgclassics.org

11. Annual Eight Flags Car Show. Main Street, Fernandina Beach. 8 a.m. to 4 p.m. Center Street. Unfortunately, it Conflicts with British Car Classic. Maybe next year FCCC & BCCNF can work together to help avoiding this conflict ameliacruizers.org

12. British Car Classic. Sponsor: JCNF. The British Car Classic is confirmed for Saturday, 19 October at the King's Head Pub. This Is an MG Classics Supported Event. See ad in the Newsletter and Meeting Reminder.

13. Brit Car Fest, Mrtyle Beach, South Carolina. See article on thes event elsewhere in this newsletter.

14. Christmas Party. 15 Dec 19, 2-6 pm. Call Center, Downtown Jacksonbille. Same place & menue as last year. More info to follow. See ads to be posted online & in the Newsletter & Reminder. **Coordinators:** Kathy Albers & Chuck Warden. **Kathy & Chuck:** is there any more info to provide the members?

15.Cruzin' to the Creek Car Show. FCCC Sponsored. MG Classics Supported.

16. Fall Drive to Fernandia. Ian Massey is planning a fall drive on 28 September to Fernandina Beach to the *Cars & Cannons Car Show* inside Fort Clinch . Go to http://www.bccnf.net for a link to the photo album of the 2018 Fort Clinch Car Show.

17. Military Vehicle Show. See flyer eswhere in this newsletter. **Club Coordinator:** Stan Kinmonth.

18. the Great Dixie Brit Car Rallye. A Fall BCCNF event currently in planning. See ads in the Newsletter & the Meeting Reminder

19. The Monthly Meeting Reminder Is published on or about the Wednesday before the Monthly Meeting. It's an in-house working document. It's prime purpose Is to remind members of the Meeting. Secondly, it provides topics for discussion at the next meeting. **Coordinator:** Jim Nolan. If you want to propose a topic, send it to newsletter@mgclassics.org

20. Monthly Meetings are on the last monday of the month except when it is a holiday then they are a week earlier. **Note:** See sttached Meeting Location table in the newsletter and meeting reminder..

31. Newsletter. The Newsletter Is usually published not later than a week after the monthly meeting. **Coordinator:** Jim Nolan - newsletter@mgclassics.org

Jax Beach Classic Car Cruise

Third Tuesday of Each Month

5:00 - 8:00 P.M.



For More Info, Contact:

president@mgclassics.org or
webadmin@mgclassics.org

John's Old Guys Breakfast

9 a.m., Second Friday, Monthly @ Steak and Shake, 1760 U.S. Highway 1, South, St. Augustine

(Use the Home Depot Entrance)

NEW ONLY 9 August 2019

- Free Opinions & Advice on Projects & Mechanical Issue
- Bring a Male Friend
- Arrive in a Collector - Car... Get a Blue Ticket & a Free Breakfast If Your Number Is Draw

Coordinator: Dave Burrows

BOOKS FOR SALE

OVER 100 AVAILABLE
GREAT PRICES
MOST ARE HARDBACK
MANY NEW
MGB & EARLIER
MINI COOPER AND NON-MG
WHAT ARE YOUR NEEDS? - LET ME KNOW
LIST NOW AVAILABLE
BOOKS SHIPPED FREE

BOB WRENN
904-568-7512; mgowner@bellsouth.net

Cars & Coffee
At the Avenues Mall

8 - 10 a.m.
Every Second Saturday
10 August 2019

The Cars & Coffee Event is very popular and offers a good opportunity to advertise the Club.

If you plan to attend and want to park with the Club, **please contact:**

president@mgclassics.org or
webadmin@mgclassics.org

SAINT AUGUSTINE CRUISERS CRUISE NITE

Third Saturday, 5-7 P.M., Each Month

Hobby Lobby Parking Lot
US 1 and Highway 312.

21 August 2019

2019 TECH SESSION

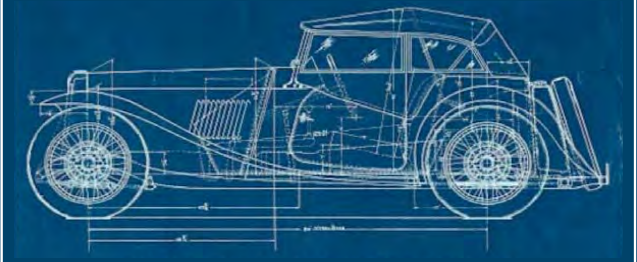

Saturday, 23 November 2019

Legacy Automotive

2467 CR 220, Middleburg, Florida

(904) 282-6993; middleburgautorepair.com

Times: About 9 AM - 3 P.M. (MGT)

Topic for discussion, demonstration & practical application:

?????????????
??????????
?????????????



Great Dixie Brit Car Rallye

The **Great Dixie Brit Car Rallye** is back after a five-year hiatus!

The Lucas Brothers have volunteered to organize a Rallye for us. Brother Harold will be the Rallye Master for our 2019 event.

The 2019 Great Dixie Brit Car Rallye is a **Time/Distance Rallye** open to all British Cars, as it has been in the past. The event will provide coffee and donuts before The Rallye Master starts the event at 10 a.m.

Brother Harold will give the safety briefing and explain the rules. Competitors are required to arrive around 9 am for a **Technical Inspection and the Briefing. All cars must follow the posted speed limits throughout the rally. Speeding fines are the responsibility of the driver**. We are still sweating the detail of the route, but one thing for sure, you will not be disappointed.

Save the Date: Saturday, November 9, 2019. Frequently check www.mgclassics.org for updated details and registration information.

Want to see the Web Album of the last **Great Dixie Brit Car Rallye?** Go to www.mgclassics.org

For Sale - '78 MG Midget



- Car Located in Melrose, Florida
- Very Nice Condition - Looks Great
- Black Interior
- Rust Free
- Top, Tonneau, & Top Boot - Excellent
- Repainted Original Color Several Years Ago
- Clear Florida Title
- Recent Upgrades:
  - New Tires, Master Cylinder, Brake Cylinders, Brake Hoses, Oil Pump
  - Rebuilt Weber Carbs

Asking: $3,300
Call Bob at:
(904) 568-7512

(904) 269-1719 RICHARD PITTMAN
POWDERTECH PLUS INC.
CUSTOM POWDER COATING
www.powdertechplus.com
98 INDUSTRIAL LOOP
ORANGE PARK • FLORIDA 32073
Fax 278-9414

WANTED

Mg Classics Newsletter Editor

Current Editor Plans to Retire 1 January 2020

REMEMBER

The British Car Classic Is Next Month

British Car Classic 2019



For Sale
1980 MGB LE



- Car located in St. Mary's, GA
- 53,000 Original Miles
- Excellent Condition Inside & Out
- Single Owner - 28 Years
- Maintained & Driven Regularly
- Always Garaged
- Tonneau & Car Cover Included

Asking: $11,000
Contact: Robb
At: (770) 329-3966

For Sale - 1977 MGB



- Located in St. Augustine, FL
- Very Good Condition
- Under 48,000 Original Miles.
- New Parts:
  - Clutch Master & Slave Cylinders
  - Electronic Ignitions
  - Fuel Pump &
  - More!

Asking: $7,500
Call Doug at: (239) 691-2285

1968 MGB Parts For Sale

Engine & Transmission
(Runs ... Ancillary Parts included)
Two Seats ... Fuel Tank w/ Drain Plug ...
Rear Axle ... Front Cross-member ... Suspension ...
Rack & Pinion ... Drive Shaft ... Rear Leaf Springs



Chrome Wire-Wheels from Moss
Very Good Condition - Gently Used

Prices: Reasonable Offers
Contact: Ben Wilke at:
mailto:wilke.benjamin@mayo.edu
(515) 570-3419.

The First Coast Car Council presents

CRUISIN' TO THE CREEK

33rd Annual Car, Truck & Motorcycle Show - Saturday, October 12, 2019

This is a rain or shine show. Free to the public. $25 Car Pre-Registration, after October 9 & Day of Show - $30

All Proceeds benefit: Ronald McDonald House Charities

Show Sponsors: Ring Power CAT, RICOH



Dash Plaques to the first 200 pre-registered vehicles. Top 40 awards plus specialty awards. 50/50 drawing, door prizes, oldies music. The First Coast Car Council consists of over 30 car clubs in Northeast Florida working together to host the show. The show is open to all makes and models of vehicles. Clubs are encouraged to pre-register with 10 or more vehicles, to select reserve parking on over 23 beautiful, shaded acres at **Trout Creek Marina 6550 SR 13 St. Augustine Florida in St. Johns County.** We welcome out of town individuals and clubs to join us for a great day of fun.

VEHICLE ENTRY FEE $25 PRE-REGISTRATION MUST BE POSTMARKED BY October 9, 2019 (AFTER 10/9/19, REGISTRATION IS $30). **MAIL ENTRIES TO FCCC, P.O BOX 24831, JACKSONVILLE, FL 32241.** You can also pay via PayPal on line at Carcouncil.org.

REGISTRATION INCLUDES: REGISTRATION FOR EVENT AND DASH PLAQUE (FIRST 200 REGISTERED).
IN LIEU OF THE $25 ENTRY FEE, SOME PARTICIPANTS MAY CHOOSE TO HAVE A BUSINESS SPONSOR THEIR VEHICLE TO HELP RAISE MONEY FOR THE RONALD MCDONALD HOUSE CHARITIES OF JACKSONVILLE FOR A $100 SPONSOR FEE (TAX DEDUCTIBLE DONATION), YOU MUST FILL IN SPONSOR INFO BELOW PARTICIPANT INFORMATION ON FORM. **THE $100 SPONSOR FEE INCLUDES:** REGISTRATION FOR THE EVENT FOR VEHICLE OWNER, SPONSOR RECOGNITION DURING THE EVENT AND A SPONSOR PLAQUE TO THE SPONSOR.

REGISTRATION FORM You can also pay through by PayPal by registering on line at www.carcouncil.org .

Participant's Name: _____
Address: _____
City: _____ State: _____ Zip: _____
Vehicle Make: _____ Model: _____ Year: _____
Club Affiliation: _____ Email: _____

****

$100 Sponsor Name: _____
Address: _____

WAIVER OF LIABILITY: I, for myself, my heirs, my assignees, executors and administrators, do hereby waive and release any and all claims of any nature which I may have against the First Coast Car Council, Inc. it's officers or members, Ronald McDonald House Charities of Jacksonville, Ring Power, the Trout Creek Marina, and all participating sponsors and supporters, for any injuries or damages which I may suffer, or any damages, destruction or loss of my property including loss from theft, arising from or connected in any way with the 33rd Annual Car, Truck and Motorcycle Show to be held on Saturday, October 12, 2019. **ALL PARTICIPANTS MUST SIGN WAIVER OF LIABILITY**

Signature: _____

All applicants are subject to review before approval by the First Coast Car Council, for further information send inquiries to firstcoastcarcouncil@gmail.com . Visit our website at www.carcouncil.org or find us on Facebook.

FIRST COAST CAR COUNCIL Jacksonville Florida Cruis'n News

P.O. Box 24831, Jacksonville, FL 32241

MINUTES: July 2, 2019 Meeting Minutes

President Jim Sparks called the meetings to order at 7:00 pm at the St. Johns Harbor Seafood restaurant, 1161 South Lane Avenue, Jacksonville. There were 21 people in attendance and 13 clubs represented.

TREASURER'S REPORT: The Council account has $19.65; the show account has $1,109.92.

COMMUNICATIONS: Jax Car Shows publication online is back up and running.

GUESTS/SPEAKERS: Jim Arnold with the Green Cove Springs Elks Car Club – our newest member – attended his first meeting. They are planning their first car show on November 9, 2019 to benefit veterans. UPDATE – show has been postponed.

SHOW COMMITTEE REPORT:

The Council's 2019 Crusin' to the Creek show will be October 12, 2019 at the Trout Creek Marina – flyer will be ready soon. Remember if your club pre-pays for 10 spaces ($250) you are guaranteed that those 10 cars will be able to park together. It pays to register in advance. We are challenging each Council Club to bring 10 cars to Crusin' to the Creek – there will be a Best Club Participation Award given. As we do every year we ask that each member club in the Council donate 10 door prizes to be given away at the show (gift cards to car washes, restaurants, auto parts stores or auto detailing supplies, etc. – use your imagination and get creative) We will hopefully also have some great silent auction items to be bid on.

CRUISE-INS: Cruise in times are 5:00 p.m. to 8:00 p.m. BRING BACK YOUR CLUB BANNERS AT THE CRUISE-INS! THIS IS A WAY FOR YOU TO GENERATE CLUB MEMBERSHIP. We would like to have more cruise-in sponsors, if you know of a business that would like to sponsor one of our cruise-ins please let one of the officers know. Also, if you or your club would like to volunteer to sell 50/50 tickets at a cruise-in contact Larry Blackburn (DJ) at the cruise-in. THANKS!

1st **Saturday** – First Coast Car Council hosting a cruise-in at the At Home store, 1919 Wells Road, Orange Park (located behind Chick-Fil-A). **DJ LARRY IS OUT OF TOWN IN APRIL – cruise in still going on, just no music.**

2nd **Saturday** – First Coast Car Council is hosting a cruise-in at the Medical & Merchants Center of Mandarin, 11701 San Jose Blvd. North on SR 13 **DJ LARRY IS OUT OF TOWN IN APRIL – cruise in still going on, just no music**

3rd **Saturday** – The Amelia Cruisers is hosting a third Saturday cruise-in at Cold Stone Creamery, 808 Sadler Road, Fernandina Beach, FL 32034

3rd **Saturday – NEW NEW NEW -** First Coast Car Council is hosting a cruise in at a new location – WIPEOUTS GRILL on Atlantic Blvd. First one will be held on Saturday July 20, 2019. Please come out and support this new venue. **They are located at 1585 Atlantic Blvd.**, Neptune Beach, FL 32266, lots of parking and good food!

3rd **Saturday** – Sunshine State Chevelle is hosting a third Saturday cruise-in at PDQ, 194 SR 13 (San Jose), St. Johns, FL 32259

4th **Saturday** – FCCC Cruise-in suspended because of the Main Street Cruise-In.

PAST SHOWS DISCUSSION: Chick fil a show on June 29 had about 85 cars, it was to benefit pediatric cancer.

UPCOMING EVENTS:

Sept. 15 (Sunday) the Ponte Vedra Auto Show sponsored by the St. Johns County Chamber of Commerce. Taking 150 cars, need to pre-register. Day of show registration, only if space available. 245 Nocatee Center Way, Mark Laszlo can answer any questions you may have, he is serving as field Marshall this year. They need volunteers to help with parking, if you are interested contact Mark via email varyak@aol.com. They have judges, they have 20-25 classes, and will hand out 35-40 trophies.

Oct. 4, 5 & 6 - MVPA show will be held at Stan Reynolds Industrial Park the first weekend in October. Flyer is on the FCCC website.

Oct. 12, FCCC Crusin' to the Creek.

NEW BUSINESS: No new business.

OLD BUSINESS:

We have several clubs that have not paid their dues. The web master will be removing those clubs from our website this month. If you want to be reinstated you can bring your dues to the July meeting or mail it to the FCCC, PO Box 24831, Jacksonville, FL 32241.

OPEN FORUM: The Willwood Tandem Master cylinder 7/8 bore 2006-2016 has been recalled.

COUNCIL CALENDAR: Just a reminder to get your club functions on the Council calendar as soon as possible, this will help avoid conflicts in the coming year. If you have set the date for your event you can e-mail it to Stephanie Cassidy (swcassidy@aol.com or scassidy@murphyandersonlaw.com. Make sure you get us your flyer for the event as soon as possible. Before scheduling an event please check the Council website so we can avoid member show conflicts on the same day.

EACH COUNCIL MEMBER CLUB AND BUSINESS PARTNER IS RESPONSIBLE AND STRONGLY URGED TO CHECK THE CALENDAR ONLINE BEFORE PLANNING THEIR EVENT – PLEASE RESPECT EACH OTHER AND AVOID SCHEDULING CONFLICTS IF AT ALL POSSIBLE!! ALL UPCOMING SHOW DATES PROVIDED CAN BE VIEWED ON OUR WEBSITE AT WWW.CARCOUNCIL.ORG FOR MORE INFORMATION AND FLYERS AND REGISTRATION INFORMATION.

Council Member 2019 Upcoming Events – PLEASE SUPPORT OUR MEMBER EVENTS – GET YOUR CLUB SHOW DATES ON THE CALENDAR TO HELP AVOID CONFLICTS (even if you don't have a flyer yet, but have a date, let us put the date on the calendar:

August 2019

August 6, 2019 is First Coast Car Council meeting

1st Saturday of August

August 3, 2019 - First Coast Car Council Cruise-in at AT HOME, 1919 Wells Road, Orange Park

August 3, 2019 - Clay County Cruizers cruise-in at Big Dawgs from 3-6 pm

2nd Saturday of August

August 10, 2019 – First Coast Car Council Cruise-in at Medical & Merchants Center of Mandarin, 11701 San Jose Blvd., Jacksonville

August 10, 2019 - Clay County Cruizers cruise-in at Dicks Wings, Fleming Island from 3-6 pm

3rd Saturday of August

August 17, 2019 - Amelia Cruizers Cruise in at Stone Cold Creamery, Fernandina Beach

SEPTEMBER 2019

September 3, 2019 First Coast Car Council meeting

September 2, 2019 (Monday) Magnolia Point Motor Club Labor Day Car Show (flyer coming soon)

September 4, 5, & 6 – MCPA Show (flyer attached)

September 7, 2019 Annual Corvette and All Chevrolet Car and Truck Show from 10 a.m. to 3:00 p.m. at Jack Wilson Chevrolet, 2255 US Highway 1 South, St. Augustine (flyer attached)

September 15, 2019 St. Johns Chamber of Commerce Car Show (flyer attached)

OCTOBER 2019

October 9, 2019 First Coast Car Council meeting

October 12, 2019 – FCCC Crusin' to the Creek at Trout Creek Marina

October 14, 2019 – Columbus Day

October 19, 2019 – Amelia Cruizers 23rd Annual 8 Flags Car Show, Main Street, Fernandina Beach, FL (flyer attached)

October 19, 2019 – Classic Coastal Cruisers Show

October 19, 2019 – Jaguar Car Club is holding their British Car Classic XXXI at Kings Head British Pub, 6460 US 1, St. Augustine, FL (flyer coming soon)

October 31, 2019 - Halloween

NOVEMBER 2019

November 5, 2019 First Coast Car Council meeting

November 2, 2019 – Darien Fall Fest Classic Car Show

November 11, 2019 – Veterans Day

November 16, 2019 – Dixie Chapter of Jacksonville Car Show (flyer attached)

November 28, 2019 – Thanksgiving Day

November 29, 2019 – Black Friday

DECEMBER 2019

December 3, 2019 First Coast Car Council meeting

December 24, 2019 – Christmas Eve

December 25, 2019 - Christmas

WEBSITE – **If your club is interested in sponsoring the website contact one of the officers and we will get you on the schedule.** Website sponsorship is $30. We can have multiple sponsors on a month, so if there are two clubs with events during the same month, you can both sponsor the website! Following is the schedule for 2019 website sponsors:

2019 Website Sponsors:

January – Porsche Club
February – MVPA Club

March – MG Club
April –
May – North Florida Classics
June – North Florida Corvette Assn.
July – Clay County Cruzers
August – Magnolia Point Motor Club
Sept – Jacksonville Corvette Club
Oct – FCCC (sponsored by swc)
Nov – Sunshine State Chevelles
December –

Meeting adjourned at 7:31 pm. Our next meeting is Tuesday, August 6, 2019, at 7 PM AT ST. JOHNS HARBOR SEAFOOD, 1161 SOUTH LANE AVENUE, JACKSONVILLE.

Submitted by: Stephanie Cassidy, 2019 Secretary/Treasurer

2019 Council Officers:

President	Jim Sparks	(904) 635-6030	klr650jim@gmail.com
Vice President/Show Chmn	Larry Blackburn	(904) 343-1781	chvyclass@aol.com
Secretary/Treasurer	Stephanie Cassidy	(904) 635-6079	scassidy@murphyandersonlaw.com Or swcassidy@aol.com
Webmaster	David McConnell		mcconnelldl71@gmail.com
Social Media	Arved Grass		arved@I-Do-Photography.com

MONTHLY MEETING LOCATIONS

26 AUG	OLIVE GARDEN, AVENUES MALL	10144 PHILLIPS HWY	JACKSONVILLE	904-292-4845
30 SEP	THE REEF	4100 COASTAL HWY	ST. AUGUSTINE	904-824-8008
19 OCT	ST MARY'S SEAFOOD	11290 OLD ST AUGUSTINE RD	JACKSONVILLE	904-647-7358
25 NOV	TOM & BETTY'S	2134 PARK AVE	ORANGE PARK	904-375-1965
15 DEC	CHRISTMAS PARTY	CALL CENTER	JACKSONVILLE	?

NEXT MEETING

MONDAY, 7 P.M., 26 AUGUST 2019

OLIVE GARDEN - AVENUES MALL

10144 Philips Hwy, Jacksonville, FL 32256

FOR LOCATION & MENU - GO TO: olivegarden.com

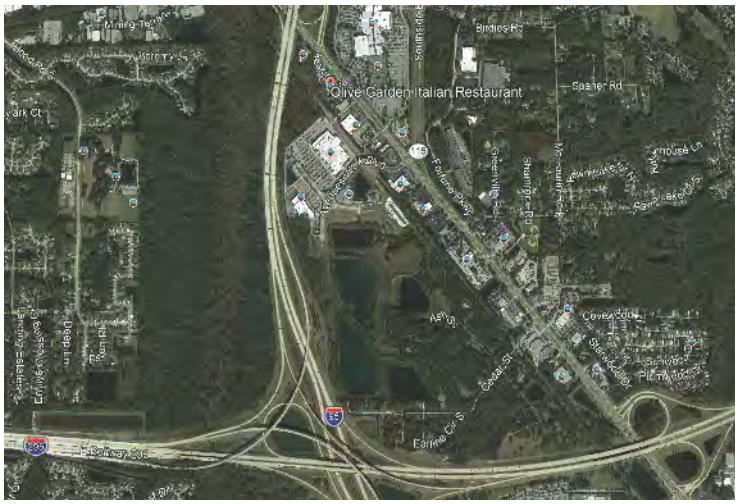

MVPA's First Florida Chapter
Fall Rally and Swap Meet Featuring WWII Armor
4 Thru 6 October 20119

Show your Military Vehicle!
Introducing Two Vehicle Display Options:

1. For **No Charge,** your vehicle can be displayed, but it will not be judged

2. For **$20.00**, you vehicle will be displayed and judged,And you will receive a tee shirt. Awards will be given to the top vehicles in the following categories:
"President's Pick", "Best Display", and the "Top Ten".

Dinner / Awards Ceremony will be held Saturday night along with a dinner hosted by the club. The dinner is for vendors, club members, Rally participants, and re-enactors. Tickets for the dinner will be available from the registration tent. Tickets need to be picked up by 1:00 PM Saturday.



WWII Battle Reenactments and Weapons Demonstrations -- Saturday and Sunday



Battles and Demonstrations will be at 1 PM on Saturday and Sunday.

Bring a Camera !

A Muzzle Flash photo opportunity with the tanks firing will be available late Friday and Saturday afternoon, just before sunset.



Vendors: Uncovered spaces located adjacent to the vehicle parking area are available. Spaces are approximately 20' x 20' and are available fo $35.00 for the entire event. Spaces are assigned at arrival; first come, first served.
Contact:
Frank Cashman - Event Coordinator - 904-219-7998, nb1337@comcast.net
Dave Thomas - President - (352) 288-0604 or cell (352) 817-1087, Halftrackdave@yahoo.com
Stan Kinmonth - Secretary - (904) 276-1418, stantr6@comcast.net

Use the registration form on the back or download it from our webpage at: **www.flmvpa.org**

Clay County visitor information is available at: **www.exploreclay.com**

The event will take place next to the The Military Museum of North Florida, located at 1 Bunker Ave. on the Reynolds Industrial Park. The Industrial Park is the former Naval Air Station, Green Cove Springs, Benjamin Lee Field. The base was the main training base during WWII for the navy's F6F Hellcat fighter which had over 5000 shoot-downs in WWII.

Jacksonville, Florida

S&N

MOSS Motors Representatives

Summer Sale

Performance, Comfort & Reliability Items.

Sale Ends: 21 August 2019

Up to 30% off on some items

Wayne Snook and Neil Nelson

Orders Combined to Reduce or Eliminate Shipping Charges.

CONTACT

WAYNE AT MGBDRIVER73@ATT.NET

NEIL AT NWNEL@YAHOO.COM

For Sale 1980 MGB LE







- Located in Mississippi
- Air Conditioning & Cruise Control
- 62,000 Miles - Excellent Inside & Out
- Always Garaged & Covered
- Maintained & Driven Regularly
- Overdrive Transmission New Clutch, Throw-out Bearing, Pressure Plate & Clutch Cylinder Installed by John Twist - 2013
- Entire Brake System: Master Cylinder Plus New Shocks, Kingpins, Wheel Bearings … Rubber on Front Cross Member, Motor Mounts and Transmission Mounts & Exhaust System Installed 10,000 Miles Ago
- New Battery - April 2018
- Custom Trailer W/ Electric Brakes, New Tires & Led Lights Included.
- Entered Three Shows - Two 1st & One 2nd Place

Asking: $12,500

Contact:

Tommy Hart at 662-820-8309

'61 MGA - For Sale

Car located: Punta Gorda, Florida

Just Completed Frame-up Restoration. All Parts New, Rebuilt or Restored. Frame, Heater, & Many Parts Powder-coated.







Modifications

- Rebuilt '73 MGB Engine
- All-synchro Transmission
- Flame-thrower Electronic Ignition
- Oil Cooler,
- Spin-on Oil Filter,
- Electronic Fuel Pump
- Single 12v Negative Ground Electrics W/ Alternator.

Exterior: Red Base Coat W/clear Coat

Interior: Red Leather & carpeting

Top: Tan Haartz Cloth

Wheels: Chrome Wire

Brakes: All New W/ Braided Stainless-steel Lines & AN Fittings.

Documentation: Over 50 Pages on Mods, Tech Data & Known History.

Contact: Gregg Cameron

941-637-7119; Gcameron87@yahoo.com

Asking: $35,000 OBO

6/18

For Sale - 1947 MG TC

Car located in The Villages, Florida



- One Owner past 40 Years
- Runs Good
- New Tires & Disk Brakes
- New Paint Two Years Ago

Contact: Van Salyer

620 521 0302

vsalyer@cox.net

Asking: $33,000

1952 MG TD For Sale - Located in Ocala, FL




- Recently Painted original Ivory/Cream by Street Dreams of Ocala
- Black Interior with Beige Top in Good Condition
- Runs Well
- Mileage - 28,000
- Car Cover, Tools, Manuals, and Much Documentation Included

Asking
$18,000 OBO
Call Patricia Gruver at:
(267) 454-1088

1953 MG TD For Sale - Located in Hollywood, FL




A Nice MG TD
Restored in Colorado
Now Living in South Florida & Looking for a New Home
Excellent Show Car
Not a Matching Number Car

$20,000 OBO
Call Mark Nugent at:
(954) 483-7638

For Sale: 1977 MGB





- 25,000 Original Miles
- Rare Overdrive Transmission & Other Extra
- 100% Original
- Car Located In Orange Park, Florida

Contact: David Brown
904-501-3495
Asking: $13,000



NADA Average Retail Value: $13,700, but this places no additional value on exceptionally low mileage.

MG FIVE-SPEED
TRANSMISSION CONVERSIONS

MG & TRIUMPH
New Lower Prices
On all Five-Speed Kits

Call Jim Hall
For Current Pricing & Availability
904-282-1658, or 613-9591

MGA + MGB
AIR CONDITIONING

MG Five-Speed is now offering A/C installed in your MGA or MGB, supercharged, or not. We use most of the same components as Moss, but we custom-install the Kit for you. With the Moss kit, you install it, or have it installed..

For price, availability, and quotes, call:
Jim Hall
904-282-1658, or 613-9591

'73 MGB ENGINE & TRANSMISSION

Free to a Good Home

Engine Including Weber Carb, Oil Cooler,
Non-OD Transmission
Block May Be Useless,- Possible Thrown Rod
Head/parts are Probably Good
CONTACT: Gary Van Tassel
843-513-5794

FOR SALE: WIRE WHEEL RIMS



FOUR POWDER-COATED WIRE WHEEL RIMS
For Sprite or Midget
Asking: $875.00
(Cost to Obtain/Restore)
Contact: Chris Hejmanowski
(904) 208-1078; HejmanowskiCJ@Hotmail.com

SJE CLASSIC CAR CARE
STUART J. ETHERIDGE



Certified Motor Mechanic
Vintage & Classic British Car Restorations

Contact Stuart At:
912-655-7705
dbr21960@gmail.com
7181 Cedar Point Rd,
Jacksonville, FL 32226

From The Frame Up, LLC
"Specializing in MG hard to find parts"



Doug Pelton
Proprietor

480-588-8185 (o)
602-690-4927 (c)
www.fromtheframeup.com

MG Classics of Jacksonville Club Car Badge



Contact Bruce at: president@mgclassics.org

Members: $30
Non Members: $40

LEGACY AUTOMOTIVE
FIXING THEM RIGHT, MAKING THEM LAST.

MARK ALBRIGHT
MEMBER & TECH SESSION COORDINATOR
2487 CR 220, MIDDLEBURG, FL 32068
904-282-6993; middleburgautorepair.com