


# NEWSLETTER

## MG Classics May 2019 Meeting

**Meeting Convened:** 7 p.m., 20 May 2019 at the Fish House Restaurant, Jacksonville, Florida.

**Attendance:** Twenty-four members. There were no new or returning members or guests.

**Old Business**

President Bruce Sedelmeyer recommended the members go to the club website www .mgclassics.org for frequently updated newsletter and events information.

At last months meeting, the president recognized the work done by members at the GOF South. He added Vanessa Albright who worked with Mike Hogan at the Registration Desk to those recognized.

The President asked Mike Kazmierski report on the Clubs Income Tax filing. Mike then did so. The President thanked him for his work on the project. Once the IRS replies, the president and Mike will give a detailed report to the Club's Board of Directors.

The President reported that Richard Gross was unable to attend the meeting, but he will soon provide information on the status of the check from the Daytona Chamber of Commerce and the outcome of the infamous "Coffee Scandal."

**New Business**

The President asked Stan Kinmonth for the First Coast Car Council report. Stan reported, he had nothing to add to the report emailed to the membership earlier this month by Jim Nolan. He then mentioned the FCCC recurring events, the Beaches Drive-in, The Avenues Mall Drive-in, and the upcoming November Great Brit Car Rallye. See the newsletter and the club website for details on these events.

The president then reported that Richard Gross and Glen Moore are now working on locations for the 2021 GOF South that this club will sponsor. Suggestions on where to hold it are welcome. Please pass those suggestions, if you have any, to Richard, Glen or any Board member.

The Spring Tech Session is this Saturday, 25 May, at the Kinmonth compound. Mike Kazmierski volunteered to cook the burgers and dogs. Mike Hogan has arranged for a professional car detailer to give a presentation on getting your little British car in show condition. Please let Mark Albright know if you have any projects for the session. Projects should not take more than four or five hours. Mark is the club's Tech Session Coordinator. Remember, register for the event on the club's website www .mgclassics.org. Registering gives the organizers the info they need (e.g., headcounts, covered dishes, projects, parts for sale, etc.).

MG Classics of Jacksonville will sponsor The British Car Classic 2020. Now is the time to begin preparations. The event will be a topic for discussion at the next club meeting.

Please note the new location for the October and November club meeting. This newsletter list the details. The October meeting is at St Mary's Seafood in Jacksonville; the November meeting is at Tom & Betty's in Orange Park. The Club will hold elections at the November meeting.

The Christmas Party will be on Sunday, 15 December from 2 to 6 p.m. Preparations are underway. Once again, Kathy Albers and Chuck Warden are leading the way.

We will hold it at the same place – One Call Center, Downtown Jacksonville - and with the same caterer as last year. The next meeting will be on Monday, 24 June at St Mary's Seafood, 11290 Old St Augustine Rd, Jacksonville, Florida. Members are encouraged to come up to an hour earlier to order food and begin eating so the meeting can begin at 7 p.m.

The meeting adjourned at 7:50 p.m..

**Submitted By:** Sybil Bradley, Club Secretary

**Approved By:** Bruce Sedelmeyer, Club President



## Free Event

# Vettes at the Village 2019

**Saturday, June 15, 2019 - 10 a.m. to 3 p.m.**

This annual car show will delight visitors just in time for Father's Day.

On Saturday, June 15, 2019, the North Florida Corvette Association and Murray Bros. Caddyshack will present the **20th Annual Vettes at the Village Corvette Show** at World Golf Village featuring more than 100 new, classic, and custom Corvettes on display along the Walk of Champions.

There will be an award ceremony for Best of Show and People's Choice awards.

The proceeds from this fundraiser will be donated to Wolfson Children's Hospital.

This year's event will include additional vendors and a silent auction

## Tech Session

The Club held its Spring Tech Session on Saturday, 25 May at the Kinmonth Compound in Fleming Island. It was outstanding thanks to our hosts, Stan, and Lily Kinmonth.

Ian Massey, reports that twenty-nine enthusiast registered for the event. Others came with those who registered.

A main feature of the Tech Session was a presentation by Dio Green of Red Diamond Mobile Auto Detailing. Mike Hogan organized this event. He used Dio to detail his MGB in preparation for the recent GOF South. Dio gave an informative presentation on detailing cars based on a sensible and practical three bucket system of washing cars.

There are many tech articles on this process online. To locate them just Google "Three Bucket Car Detailing System," You will get many hits. Below is a copy of one of them describing the process.

Our members asked many questions, and Dio answered them in a clear and informative manner.

Of significant importance, Dio gave sources of auto detailing equipment and supplies. Autogeek was one of them that he often referred to.

**Autogeek** is a superb source for auto detailing supplies, the best car waxes, car care products, car polishes, auto accessories, polishers, and car detailing tools. Whether you're detailing your car for a show or detailing for fun, you'll find the best car care products to bring out the perfect finish on your car.

Go to: www.AutoGeek.com to review their online catalog and DIY tech articles. Unfortunately, Dio's business card is red type on a black background is difficult to read. Below is his contact info.

**Red Diamond**
**Mobile Auto Detailing**
Dio Green
904-304-6625
DioGreen@Ymail.com
Licensed and insured

There are a number of sites on the web that describe in detail the ***Three Bucket Car Washing System*** . Below is one I downloaded from ***Bob's Detailing.***

Go to: ***bobsdetail.weebly.com/three-bucket-wash.html***

## Three Bucket Wash (Basic Car Wash)

Before I begin on the details of the three bucket wash method, I will explain the reasoning behind using this precautionary method of washing your car. As you learn, and if you desire, you can add more tools and techniques to your arsenal and can become a pro Do-It-Yourself detailer!

The main reason to use the three bucket wash method is to ensure that you do not inflict damage into the paint's clear-coat finish. Improper washing is the #1 reason for the introduction of swirls to your vehicle! The sad reality is, nearly every car out there has swirls because the techniques needed to maintain a swirl free finish are not widely known or talked about by the everyday detailing enthusiast. For years I "detailed" my car in ways that I thought was perfect... until I learned otherwise. Now I cringe at the thought of washing a car using my old methods.

The good news? Your paint can be saved with a paint correction by a professional detailer armed the right tools and knowledge. If you combine this with your knowledge of maintaining a swirl free, glossy finish -- you will be left with a car looking better than ever and moving forward it can stay that way!

OK, enough rambling.. Onto the Three Bucket Wash method which is something I learned from one of the best detailers in the world, Mike Phillips with Autogeek.net. The three bucket method involves the following materials...

- Three 5 gallon paint buckets
- 2-5 grit guards (the more the merrier, but two will suffice)
- Quality wash mitt(s)
- Daytona Speed Master Pro Brush

All this can be purchased online at autogeek.net (or through me to avoid shipping costs) for the total price of just under $45.

### Grit Guard Washboard Bucket Inserts



**Step # 1**

The first step to washing the car is to gather all the materials needed for the wash process. You should fill up your three 5 gallon buckets with water (more on that soon to come), get your brushes and mitt(s) ready, and get the hose. You start by rinsing the loose debris and dirt from the car with a presoak of just water over the entire car. A few tips...

- Never work too large of an area at one time (keep it to one panel at at time and then rinse)
- Use your grit guards to agitate your mitt after each panel worked

GENTLY glide your mitt over the paint, no need to be aggressive here at all! If ONE to TWO gentle wipes does not get rid of the dirt, you will need to change your course of action to safely remove the spot.

Always wash in a straight line (NEVER DO THE WASH ON WASH OFF CIRCLES!!) Imagine the commercials with the car in the wind tunnel and you can see the movement of the wind blowing over the car. You want your mitt to move in the same direction as this wind blows over your car

Never wash your car in direct/hot sunlight. Mornings and evenings are the best

**Step #2**

I bet you were wondering what the three bucket were for, huh? Each bucket will have an intended job and will only be used for that job.

One bucket is for the car soap and clean wash mitt(s),

one bucket is for you to rinse your mitt off in, and

the third bucket is for you to rinse your wheel and tire brushes out in.

You never want to use your wheel bucket for your paint in a later wash. This will cause damage to your paint!

Measure 2 and 3 gallons on one bucket, mark it with a permanent marker for your car wash soap bucket

Label your buckets so you don't accidentally mix them up!

Take your wash mitt from the clean soapy bucket and gently glide it across the panel. You want to wash the

car from top down with the roof, and ending with the trunk of the vehicle. After you have washed the panel, take your mitt and agitate it against the grit guard in your rinse bucket.

**Step #3**

Get your hose and spray off the freshly cleaned panel. Next, presoak the next panel with the hose. After that, repeat Steps #2 & #3 until you are finished with the whole car. I wash my cars in the following sequence...

1. Roof
2. Hood
3. Passenger side (top to bottom) front
4. Passenger side rear
5. Driver side front
6. Driver side rear
7. Rear of car

**Step #4**

Rinse the car one more time with the hose to ensure that you removed any water-spots or remaining soap. Dry your car with a high quality towel and you are finished! Enjoy the clean, swirl free ride!

## Another Link Worth Checking Out

**RAGGTOPP** Convertible Top Fabric & Vinyl Care Products. Go to:
https://www.wolfsteins.com/convertible-top-fabric-vinyl-care-products-s/100.htm

RAGGTOPP™ is the leader in fabric and vinyl convertible top cleaning and protection products. HAARTZ™, the World's Leading Manufacturer of Convertible Top Materials has tested and endorsed RAGGTOPP.

## The Meeting Reminder

**Will be published on or about 19 June.**
**Please let us know anything you want included in or discussed at the Monthly Meeting 24 June.**

## GOF South Funding Expense Update

Richard Gross reports:

1. The *"Coffee Scandal"* bill with the Plaza Resort has been resolved to the satisfaction of all concerned.

2. The club recorded 230 room-nights at the Plaza Resort and Spa. Thus it exceeded the 200 required to get the $1,000 payment from the Daytona Convention and Visitors Bureau (CVB). Therefore, the Club Treasurer should get a check for $1,000 soon, if he has not already done so.

# SAFETY

Everybody knows to not get out of a car if a power cable lies across it, but watch this video to see what to do if it catches fire.

A utility company made the video as a public service. Go to:

https://www.youtube.com/embed/fLVzvMTgGDY

Thanks to Bob Bandera

Arizona MG Club Newsletter

## MG MASCOT




**M.G. 'Safety Fast' Mascot.** A good example of the Safety-Pin mascot that found some amusing favour in the 1950s with the owners of M.G. TC/TD/TF sports cars. *The design was registered in January 1953, numbered 869452 which is stamped onto the rear of the hasp, and 'Safety Fast' in script on the front. Chromium-plated, these mascots were probably manufactured by Louis Lejeune, and are seldom encountered. Mounted on an M.G. radiator cap. 7cm total height*

# JAX BEACH CLASSIC CAR CRUISE

## THIRD TUESDAY OF EACH MONTH
5:00 - 8:00 P.M.




## For More Info, Contact:
president@mgclassics.org or
webadmin@mgclassics.org

CARS & COFFEE
At the Avenues Mall

*8 - 10 a.m.*
*Every Second Saturday*
*8 June 2019*

**THE CARS & COFFEE Event** is very popular and offers a good opportunity to advertise the Club.

If you plan to attend and want to park with the Club, **please contact:**

president@mgclassics.org or
webadmin@mgclassics.org

# SAINT AUGUSTINE CRUISERS CRUISE NITE

THIRD SATURDAY, 5-7 P.M., EACH MONTH
HOBBY LOBBY PARKING LOT
US 1 AND HIGHWAY 312.
15 June 2019

# John's Old Guys Breakfast

9 a.m., Second Friday, Monthly @ Steak and Shake, 1760 U.S. Highway 1, South, St. Augustine
*(Use the Home Depot Entrance)*

- Free Opinions & Advice on Projects & Mechanical Issue
- Bring a Male Friend
- Arrive in a Collector - Car... Get a Blue Ticket & a Free Breakfast If Your Number Is Draw

MEN ONLY
14 June 2019

Coordinator: Dave Burrows

NORTH AMERICAN MGA REGISTER GT-44
JULY 10 - 14, 2019
Dubuque, IA

Event is organized by ***Minnesota MG Vintage Racers, Dubuque, IA.***
Go to event website - www.namgar.com - to register online, or download a registration form.
Dubuque is located on the banks of the Mississippi River. It offers breathtaking views, award-winning restaurants, charming shops, an Art & River History Museum, and elegant turn-of-the-century homes.

**For further information go to: www.namgar.com**

# BOOKS FOR SALE

OVER 100 AVAILABLE
GREAT PRICES
MOST ARE HARDBACK
MANY NEW
MGB & EARLIER
MINI COOPER AND NON-MG
WHAT ARE YOUR NEEDS? - LET ME KNOW
LIST NOW AVAILABLE
BOOKS SHIPPED FREE
BOB WRENN
904-568-7512; mgowner@bellsouth.net

(904) 269-1719 RICHARD PITTMAN
POWDERTECH PLUS INC
CUSTOM POWDER COATING
www.powdertechplus.com
98 INDUSTRIAL LOOP
ORANGE PARK • FLORIDA 32073
Fax 278-9414

# NAMGAR & NAMGBR MEMBERSHIP

Please report your membership in
NAMGAR & NAMGBR
To Neil Nelson
nwnel@yahoo.com




# GREAT DIXIE BRIT CAR RALLYE

The **GREAT DIXIE BRIT CAR RALLYE** is back after a five-year hiatus!

The Lucas Brothers have volunteered to organize a Rallye for us. Brother Harold will be the Rallye Master for our 2019 event.

The 2019 Great Dixie Brit Car Rallye is a **Time/Distance Rallye** open to all British Cars, as it has been in the past. The event will provide coffee and donuts before The Rallye Master starts the event at 10 a.m.

Brother Harold will give the safety briefing and explain the rules. Competitors are required to arrive around 9 am for a **Technical Inspection and the Briefing. All cars must follow the posted speed limits throughout the rally. Speeding fines are the responsibility of the driver**. We are still sweating the detail of the route, but one thing for sure, you will not be disappointed.

**Save the Date: Saturday, November 9, 2019.** Frequently check www.mgclassics.org for updated details and registration information.

Want to see the Web Album of the last **Great Dixie Brit Car Rallye?** Go to www.mgclassics.org


## Register Your MGA With NAMGAR!



Join over 2,000 enthusiastic owners in the restoration, preservation, and sheer enjoyment of driving an MGA, Magnette, or variant of this noble breed. You'll receive six bi-monthly issues of *MGA!*, our full-color, award winning magazine, invitations to National and Regional Get-Togethers throughout the U.S. and Canada, plus a knowledge base and support group second to none. All this for just $37.50 per year (North America), or $52.50 (International). **Get more information at http://www.namgar.com, or contact registrar@namgar.com.**

NORTH AMERICAN MG MGA REGISTER




*Connect With Old Friends!*

- Meet Legendary Miata Designer Tom Matano
- Car Show, Awards, and Afternoon Cruise
- Friday Night Pre-Party and Q&A
- Moss Warehouse and Upholstery Tours
- Food, Vendor Booths, and More!

**PETERSBURG, VA | JUNE 8, 2019**

MGB
North American MGB Register

The only MEMBER-RUN organization for MGB, MGC, Midget,1100/1300 and Post Abingdon Car owners.

**ANNUAL MEMBERSHIP $30** ($45 overseas)

*• Dash plaque • Membership card • Window decal*
*• Six bi-monthly issues of The MG Driver, a 68-page informative magazine.*
*• Annual national convention – a four-day MG party!*

**North American MGB Register**

*PO BOX 876 · Downers Grove, IL 60515-0876*
Toll-free phone: 800-NAMGBR-1
www.namgbr.org


## MONTHLY MEETING LOCATIONS

| | | | | |
|---|---|---|---|---|
| 24 JUN | ST MARY'S SEAFOOD | 11290 OLD ST AUGUSTINE RD | JACKSONVILLE | 904-647-7358 |
| 29 JUL | LA NOPALERA | 2024 KINGSLEY AVE | ORANGE PARK | 904-276-2776 |
| 26 AUG | OLIVE GARDEN, AVENUES MALL | 10144 PHILLIPS HWY | JACKSONVILLE | 904-292-4845 |
| SEP-30 | THE REEF | 4100 COASTAL HWY | ST. AUGUSTINE | 904-824-8008 |
| 28 OCT | ST MARY'S SEAFOOD | 11290 OLD ST AUGUSTINE RD | JACKSONVILLE | 904-647-7358 |
| 25 NOV | TOM & BETTY'S | 2134 PARK AVE | ORANGE PARK | 904-375-1965 |
| 15DEC | CHRISTMAS PARTY | CALL CENTER | JACKSONVILLE | |

| EVENTS PLANNING - AS OF: 30 MAY 19 | | | | | | | |
|---|---|---|---|---|---|---|---|
| GO TO: www.mgclassics.org FOR FREQUENTLY UPDATED EVENTS INFORMATION | | | | | | | |
| ENDNOTES PROVIDE ADDITIONAL DETAILS & ASK QUESTIONS | | | | | | | |
| EVENT | JUN | JUL | AUG | SEP | OCT | NOV | DEC |
| RECURRING MONTHLY EVENTS | | | | | | | |
| CARS & COFFEE, AVENUES MALL[1] | 8 | 13 | 10 | 14 | 12 | 9 | 14 |
| FCCC CRUISE-IN[2], 1ST SATURDAY[3] | 1 | 6 | 3 | 7 | 5 | 2 | 7 |
| FCCC CRUISE-IN, 2ND SATURDAY[4] | 8 | 13 | 10 | 14 | 5 | 2 | 7 |
| FCCC CRUISE-IN, 3RD SATURDAY[5] | 15 | 20 | 17 | 21 | 19 | 16 | 21 |
| FCCC CRUISE-IN, 4TH SATURDAY[6] | 22 | 27 | 24 | 28 | 26 | 23 | 28 |
| JAX BEACH CRUISE, 3RD TUESDAY[7] | 18 | 16 | 20 | 17 | 15 | 19 | 17 |
| JOHN'S OLD GUYS BREAKFAST[8] | 14 | 12 | 9 | 13 | 11 | 8 | 13 |
| ST AUGUSTINE CRUISE NITE[9] | 15 | 20 | 17 | 21 | 19 | 16 | 21 |
| TECH SESSIONS | | | | | | 23[10] | |
| ANNUAL ONE-TIME EVENTS | | | | | | | |
| ANNUAL EIGHT FLAGS CAR SHOW, FERNANDINA[11] | | | | | 19 | | |
| BRITISH CAR CLASSIC[12] | | | | | 19 | | |
| CHRISTMAS PARTY[13] | | | | | | | 15 |
| CRUISIN' TO THE CREEK CAR SHOW | | | | | 12 | | |
| FALL DRIVE TO FERNANDINA[14] | | | | 28 | | | |
| THE GREAT DIXIE BRIT. CAR RALLYE[15] | | | | | | 9 | |
| VETTS AT THE WORLD GOLF VILLAGE CAR SHOW[16] | 15 | | | | | | |
| MONTHLY ADMIN EVENTS | | | | | | | |
| MEETING REMINDER[17] | 19 | 24 | 21 | 25 | 23 | 23 | 25 |
| MONTHLY MEETING[18] | 24 | 29 | 26 | 30 | 28 | 25 | NA |
| NEWSLETTER[31] | 3 | 1 | 5 | 2 | 7 | 4 | 2 |

## ENDNOTES

1. CARS & COFFEE, AVENUES MALL. SECOND SATURDAY OF EACH MONTH.

2. CRUISE INS ARE FAMILIY-FRIENDLY FREE CARS SHOWS FOR ALL MAKES & MODELS OF CLASSIC CARS. TIME: 5-8 P.M. COME & GO AS YOU PLEASE. SEE & BE SEEN.

3. CRUISE-IN, 1ST SATURDAY. AT HOME STORE PARKING LOT, 1919 WELLS RD., ORANGE PARK.

4. CRUISE-IN, 2ND SATURDAY. MEDICAL & MERCHANTS CENTER OF MADARIN,11701 SAN JOSE BLVD. JACKSONVILLE (SR13).

5. CRUISE-IN, 3RD SATURDAY. SUNSHINE STATE CHEVELL IS HOSTING THE THIRD SATURDAY CRUISE IN AT PD Q, 194 SR13 (SAN JOSE), ST JOHNS, FL.

6. CRUISE-IN, 4TH SATURDAY. SUSPENDED UNTIL FURTHER NOTICE IN SUPPORT OF THE MAIN STREET CRUISE IN.

7. JAX BEACH CRUISE, 3RD TUESDAY. COORDINATORS: BRUCE SEDELMYER & IAN MASSEY.

8. JOHN'S OLD GUYS BREAKFAST. SECOND FRIDAY, MONTHLY. STEAK & SHAKE, ST AUGUSTINE. SEE AD IN NEWSLETTER. INFO SOURCE/COORDINATOR: DAVE BURROWS.

9. ST. AUGUSTINE CRUISE NITE. SEE AD. INFO SOURCE/COORDINATOR: DAVE BURROWS.

10. TECH SESSION: LEGACY AUTOMOTIVE. COORDINATOR: MARK ALBRIGHT. TOPICS: TBD. COORDINATOR: MARK ALBRIGHT.

11. ANNUAL EIGHT FLAGS CAR SHOW. MAIN STREET, FERNANDINA BEACH. 8 A.M. TO 4 P.M. CENTER STREET. UNFORTUNATELY, IT CONFLICTS WITH BRITISH CAR CLASSIC. MAYBE NEXT FCCC CAN HELP AVOIDING THIS CONFLICT ameliacruizers.org

12. BRITISH CAR CLASSIC. SPONSOR: JCNF. THE BRITISH CAR CLASSIC IS CONFIRMED FOR SATURDAY, 19 OCTOBER AT THE KING'S HEAD PUB. THIS IS AN MG CLASSICS SUPPORTED EVENT. SEE AD IN THE NEWSLETTER AND MEETING REMINDER.

13. CHRISTMAS PARTY. 15 DEC 19, 2-6 PM.CALL CENTER, DOWNTOWN JACKSONBILLE. SAME PLACE & MENUE AS LAST YEAR. MORE INFO TO FOLLOW. SEE ADS TO BE POSTED ONLINE & IN THE NEWSLETTER & REMINDER.

14. FALL DRIVE TO FERNANDIA. IAN M IS PLANNING A FALL DRIVE ON 28 SEPTEMBER TO FERNANDINA BEACH TO THE *CARS & CANNONS CAR SHOW* INSIDE FORT CLINCH . GO TO http://www.bccnf.net FOR A LINK TO THE PHOTO ALBUM OF THE 2018 FORT CLINCH CAR SHOW.

15. THE GREAT DIXIE BRIT CAR RALLYE. A FALL BCCNF EVENT CURRENTLY IN PLANNING. DETAILS LATER. SEE AD IN THIS NEWSLETTER

16. VETTS AT WORLD GOLF VILLAGE. 25 JUNE. SEE AD IN THIS NEWSLETTER

17. THE MONTHLY MEETING REMINDER IS PUBLISH ON OR ABOUT THE WEDNESDAY BEFORE THE MONTHLY MEETING. IT'S AN IN-HOUSE WORKING DOCUMENT. It'S PRIME PURPOSE IS TO REMIND MEMBERS OF THE MEETING. SECONDLY, IT PROVIDES TOPICS FOR DISCUSSION AT THE NEXT MEETING. COORDINATOR: JIM NOLAN IF YOU WANT TO PROPOSE A TOPIC, SEND IT TO newsletter@mgclassics.org

18. MEETINGS ARE ON THE LAST MONDAY OF THE MONTH EXCEPT WHEN IT IS A HOLIDAY THEN THEY ARE A WEEK EARLIER. NOTE: SEE ATTACHED MEETING LOCATION PLANNING WORK SHEET.

31. NEWSLETTER. THE NEWSLETTER IS USUALLY PUBLISHED NOT LATER THAN A WEEK AFTER THE MONTHLY MEETING. COORDINATOR: JIM NOLAN

# NEXT MEETING

## Monday, 7 p.m., 24 June 19

## St Marys Seafood & More Restaurant

## 11290 Old Saint Augustine Rd, Jacksonville, FL 32257

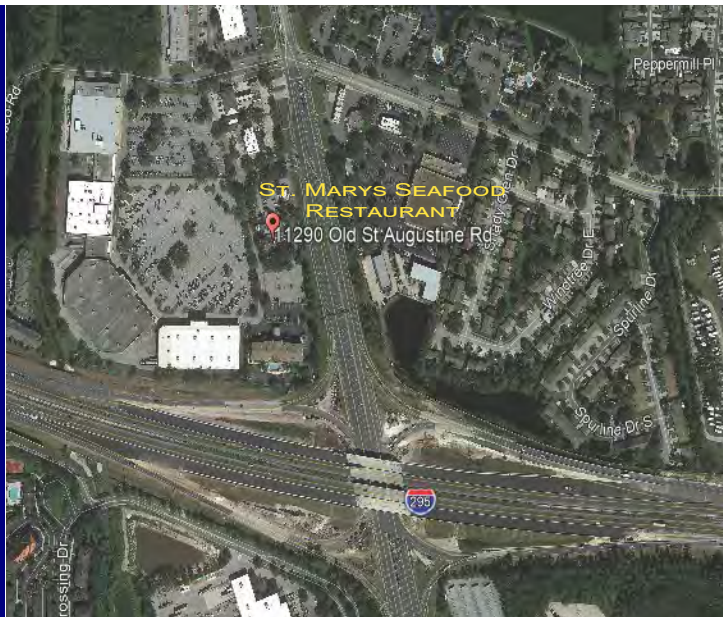

# BRITISH CAR CLASSIC 2019




# For Sale
## 1980 MGB LE







NEW

- Car located in St. Mary's, GA
- 53,000 Original Miles
- Excellent Condition Inside & Out
- Single Owner - 28 Years
- Maintained & Driven Regularly
- Always Garaged
- Tonneau & Car Cover Included

**Asking:** $11,000
**Contact:** Robb
**At:** (770) 329-3966




**NEW**

- TOP WITH ZIP-OUT REAR WINDOW
- LEATHER SEATS, FOAM & SPRINGS
- RACK & PINION ASSEMBLY & TIE-RODS
- FRONT SHOCK ABSORBERS
- ALUMINUM VALVE COVER
- BATTERY
- WEBER CARBURETOR
- CLUTCH
- MOTOR MOUNTS
- STARTER
- TRUNK CARPETS
- FUEL PUMP

**66,000 MILES**
**PRICE:** $7,750 OBO
**CONTACT:** JOHN VANN AT:
314-960-8485; johnrvann@aol.com

# 1968 MGB PARTS FOR SALE

Engine & Transmission
(Runs ... Ancillary Parts included)
Two Seats ... Fuel Tank w/ Drain Plug ...
Rear Axle ... Front Cross-member ... Suspension ...
Rack & Pinion ... Drive Shaft ... Rear Leaf Springs



Chrome Wire-Wheels from Moss
Very Good Condition - Gently Used

**Prices:** Reasonable Offers
**Contact:** Ben Wilke at:
mailto:wilke.benjamin@mayo.edu
(515) 570-3419.

Jacksonville, Florida

S&N

MOSS Motors Representatives

## Now Until 14 June at 20% Off

Brakes…Cooling…Suspension,,,Lamps & Lighting…

CLUB MEMBERS GET UP TO ADDITIONAL 5%

IF ORDERED THROUGH LOCAL Moss Reps:

Wayne Snook and Neil Nelson.

Orders Combined to Reduce or Eliminate Shipping Charges.

**CONTACT**

WAYNE AT MGBDRIVER73@ATT.NET

NEIL AT NWNEL@YAHOO.COM

## FOR SALE 1980 MGB LE







- Located in Mississippi
- Air Conditioning & Cruise Control
- 62,000 Miles - Excellent Inside & Out
- Always Garaged & Covered
- Maintained & Driven Regularly
- Overdrive Transmission New Clutch, Throw-out Bearing, Pressure Plate & Clutch Cylinder Installed by John Twist - 2013
- Entire Brake System: Master Cylinder Plus New Shocks, Kingpins, Wheel Bearings … Rubber on Front Cross Member, Motor Mounts and Transmission Mounts & Exhaust System Installed 10,000 Miles Ago
- New Battery - April 2018
- Custom Trailer W/ Electric Brakes, New Tires & Led Lights Included. 7/18
- Entered Three Shows - Two 1st & One 2nd Place

Asking: $12,500

Contact:

Tommy Hart at 662-820-8309

## '61 MGA - For Sale

CAR LOCATED: PUNTA GORDA, FLORIDA

JUST COMPLETED FRAME-UP RESTORATION. ALL PARTS NEW, REBUILT OR RESTORED. FRAME, HEATER, & MANY PARTS POWDER-COATED.







MODIFICATIONS

- REBUILT '73 MGB ENGINE
- ALL-SYNCHRO TRANSMISSION
- FLAME-THROWER ELECTRONIC IGNITION
- OIL COOLER,
- SPIN-ON OIL FILTER,
- ELECTRONIC FUEL PUMP
- SINGLE 12V NEGATIVE GROUND ELECTRICS W/ ALTERNATOR.

EXTERIOR: RED BASE COAT W/CLEAR COAT

INTERIOR: RED LEATHER & CARPETING

TOP: TAN HAARTZ CLOTH

WHEELS: CHROME WIRE

BRAKES: ALL NEW W/ BRAIDED STAINLESS-STEEL LINES & AN FITTINGS.

DOCUMENTATION: OVER 50 PAGES ON MODS, TECH DATA & KNOWN HISTORY.

CONTACT: GREGG CAMERON

941-637-7119; GCAMERON87@YAHOO.COM

ASKING: $35,000 OBO

6/18

## FOR SALE - 1947 MG TC

CAR LOCATED IN THE VILLAGES, FLORIDA



- ONE OWNER PAST 40 YEARS
- RUNS GOOD
- NEW TIRES & DISK BRAKES
- NEW PAINT TWO YEARS AGO

CONTACT: VAN SALYER

620 521 0302

vsalyer@cox.net

ASKING: $33,000

## 1952 MG TD For Sale - Located in Ocala, FL




- Recently Painted original Ivory/Cream by Street Dreams of Ocala
- Black Interior with Beige Top in Good Condition
- Runs Well
- Mileage - 28,000
- Car Cover, Tools, Manuals, and Much Documentation Included

**Asking**
**$18,000 OBO**
**Call Patricia Gruver at:**
**(267) 454-1088**

## 1953 MG TD For Sale - Located in Hollywood, FL




A Nice MG TD
Restored in Colorado
Now Living in South Florida & Looking for a New Home
Excellent Show Car
Not a Matching Number Car

**$20,000 OBO**
**Call Mark Nugent at:**
**(954) 483-7638**

## FOR SALE: 1977 MGB





- 25,000 Original Miles
- Rare Overdrive Transmission & Other Extra
- 100% Original
- Car Located In Orange Park, Florida

**Contact:** David Brown
904-501-3495
**Asking:** $13,000



**NADA Average Retail Value:** $13,700, but this places no additional value on exceptionally low mileage.

## MG FIVE-SPEED TRANSMISSION CONVERSIONS

**MG & TRIUMPH**
New Lower Prices
On all Five-Speed Kits

**Call Jim Hall**
For Current Pricing & Availability
904-282-1658, or 613-9591

# MGA + MGB
## AIR CONDITIONING

*MG Five-Speed* is now offering A/C installed in your MGA or MGB, supercharged, or not. We use most of the same components as Moss, but we custom-install the Kit for you. With the Moss kit, you install it, or have it installed..

**For price, availability, and quotes, call:**
**Jim Hall**
**904-282-1658, or 613-9591**

## '73 MGB ENGINE & TRANSMISSION

**Free to a Good Home**

**Engine Including Weber Carb, Oil Cooler,**

**Non-OD Transmission**

**Block May Be Useless,- Possible Thrown Rod**

**Head/parts are Probably Good**

**CONTACT: Gary Van Tassel**

**843-513-5794**

## FOR SALE: WIRE WHEEL RIMS



**FOUR POWDER-COATED WIRE WHEEL RIMS**
**For Sprite or Midget**

**Asking: $875.00**
(Cost to Obtain/Restore)

**Contact: Chris Hejmanowski**
(904) 208-1078; HejmanowskiCJ@Hotmail.com

## SJE CLASSIC CAR CARE
### STUART J. ETHERIDGE



**Certified Motor Mechanic**
**Vintage & Classic British Car Restorations**

**Contact Stuart At:**
912-655-7705
dbr21960@gmail.com
7181 Cedar Point Rd,
Jacksonville, FL 32226

## From The Frame Up, LLC
"Specializing in MG hard to find parts"



Doug Pelton
Proprietor

480-588-8185 (o)
602-690-4927 (c)
www.fromtheframeup.com

## MG Classics of Jacksonville Club Car Badge




Contact Bruce at: president@mgclassics.org

Members: $30
Non Members: $40

## LEGACY AUTOMOTIVE
FIXING THEM RIGHT, MAKING THEM LAST.

## MARK ALBRIGHT
MEMBER & TECH SESSION COORDINATOR
2487 CR 220, MIDDLEBURG, FL 32068
904-282-6993; middleburgautorepair.com