MG CLASSICS OF JACKSONVILLE

THIS IS THE MEETING REMINDER & NEWSLETTER



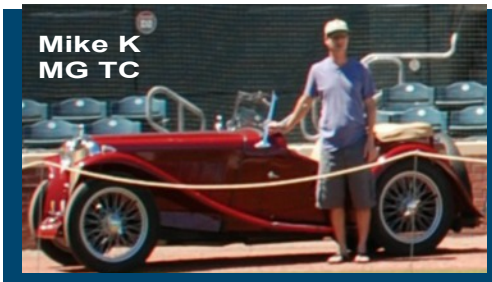











NEXT MEETING

MONDAY, 7 PM, 24 APRIL 2017
We will have a guest speaker
at 6;30 PM, so come early.

La Napolera Restaurant
2024 Kingsley Ave
Orange Park, FL
904-276- 2776

Take Exit 10, I-295
Go South on US 17
Turn Right on Kingsley Ave
(Winn-Dixie is on the corner)

It's on the left, opposite the
Orange Park Medical Center

MG CLASSICS OF JACKSONVILLE
277 HOLLYWOOD FOREST DRIVE
FLEMING ISLAND, FL 32003
TO:

Stamp

March Meeting Minutes

CALL TO ORDER:

President, Richard Gross called the meeting to order at 7:00 PM March 27th at BJ's Restaurant at River City Market Place. 37 members and guests attended.

NEW MEMBERS:

Dennis and Peggy Schaefer (MGB 75)

Jim McIlhenney & Annemarie Nicholas (MGB 77)

OLD BUSINESS:

Twenty-three members have not paid their 2017 dues as of the March Meeting. A few paid at the meeting. Those who do not pay by April 1st will no longer receive the newsletter.

Bob Phillips reported on the 22nd Amelia Island Concourse d'Elegance. Cars & coffee on Friday included over 400 cars with a separate Porsche event including over 600 cars. Al Unser was the themed guest for the event this year.

Approximately 32 guests and members attended the tech session at Stuart Etheridge's garage. Members worked on MGs beginning before 10 a.m. and lasting through 5 p.m. Thanks much to Stuart and Kristine for hosting this event and for all the food coordination efforts by all those in attendance. The next tech session will be on June 17th at Stan and Lily Kinmonth's home in Fleming Island.

Mike Losey has coordinated with the First Coast Car Council for six MGs will participate in the Shrimp & Suds fundraising for the USO event at the baseball field on April 1st. Drivers need to arrive by 1 p.m.

MG Classics of Jacksonville will sponsor GOF 2019. Volunteers are needed to recon potential venues. Jekyll Island, Daytona Beach and St. Augustine are some of the suggestions made so far. Please contact Richard Gross and/or Jim Hall if you would like to participate in the search for or suggest a venue.

The British Car Classic which our club sponsors this Fall is in the planning stages with Drew DeCandis reviewing possible venues in the St. Johns area. Other locations mentioned were St. Augustine, beaches hotels and the British Pub. Suggestions of a location with green lawns with shade trees, good eating, and bathroom facility are welcome.

GOF at Crystal River is April 21-23: A caravan is being planned to leave the Jacksonville area at 10a.m. on the 21st. Contact Richard Gross to be kept abreast of details if planning to join the caravan. (Ed. Note: See enclosed articles and ads)

Henry and Helen Hirschman are organizing A lunch drive to Aunt Kate's, in St Augustine. It will be on April 5th. We will meet at Trout Creek Park, SR 16, St John's county at 10 a.m. Thus far, twenty-one people have signed up to participate.

Discussion of the upcoming Great Race June 24th. Jolee Gardner will update the club with more details at the April meeting.

The membership discussed a proposed drive to Fernandina to tour Cho-Cho's garage and enjoy dinner together. The club voted for the date to be May 20th. Details for those who wish to stay overnight will be forthcoming.

The Club considered three Holiday party locations: Olive Garden, Orange Park Party Place, and Santioni's Italian Restaurant in Orange Park. The club voted to hold the party at Santioni's on December 9th. Mike Losey is coordinating with the restaurant. Cost estimate: $25 per person for a full buffet dinner.

NEW BUSINESS:

Lance Brazil from The Triumph Club has expressed interest in doing more joint car ventures with our MG club and has invited us to join them at the Seven Bridges Restaurant on Gate Parkway Sunday April 9th at noon. Please call or email Lance Brazil, (904) 860-6799, LBrizel@BellSouth.net if planning on attending.

Rick and Jan Sevcech won $43 in the 50/50 Raffle.

The next meeting will be April 24th at La Napolera Restaurant on 2024 Kingsley Avenue, Orange Park. We will have a guest speaker beginning at 6:30 pm. The regular business meeting starts at 7pm. We will have a separate parking area in the front of building for British cars so that those who wish to tell stories and kick tires before the meeting.

Respectfully submitted,

Kathy Albers

Save the Date!

December 9, 2017

The Board has made a special effort to plan and provide financial support so that we can have an outstanding Christmas party this year.

The party will be great because we will be dining at a restaurant with very good food and service, at nominal cost, and experience also our always fun gift exchange! Your attendance will meaningfully contribute to the success of this very special event.

More information will be available later but for now, we are pleased to announce the following:

- The dinner will be at ***Santionis Italian Restauran***t in Fleming Island.
- We shall have our own private room and bar.
- Dinner will be buffet style featuring meat and pasta options.
- The cost will be determined later --- but you won't be disappointed!

Again: Save the Date!

May Meeting to Held on 22 May

Due to Memorial Day the regular club meeting scheduled for the last Monday in May has been moved up to Monday, May 22.

Staff & Board of Directors Meeting: 15 May

A Staff & Board of Directors meeting is scheduled on Monday, May 15. The location is to be determined.
All staff & Board members are encouraged to attend for planning and to iron out details for special events for the rest of the year.
With more members attending the regular meetings now, it has extended the business news far beyond allotted time. So that leaves us to have more meetings.
The Staff has been planing this year to have guest speakers so that cuts again into less time to conduct club business.
Other members & spouses are welcome to attend the meeting. This will be a working & eating event at the same time, so please arrive early to order your food ahead of the meeting time at 7 pm.

Fernandia Drive: 20 May

We will be having the drive to Fernandina on May 20th.
This event was voted on and changed at the last meeting because of Mother's Day interference the week before.
The drive will be a great day or an over night stay and is a great way to see Fernadina.
Please reply as soon as you can, so that Cho-Cho can set a number of rooms and restaurant reservations are needed.
Contact Cho-Cho at:richard.germano@yahoo.com; 904-583-4488;

Jolee is Back: Finding Meeting Places

Jolee is back and has been busy finding restaurants for meetings. Most of the ideal places have been fish restaurants, and the dinner at Cho-Cho's restaurant is also fish.
If you have any ideas, please pass them on to Jolee at: 404-229-1770; jolee.gardner@ch2m,com

Guest Speaker & Door Prizes: 24 April Meeting

There will be a special guest speaker at 6:30 & door prizes for the April meeting. No further info at this time.

GOF 2017 Caravan: 21 April

The Prez will be providing details to those members that signed up for the caravan to the GOF.
Please contact Richard if you want to join the caravan and haven't signed up yet.
The newsletter has no further information at this time.

Four Chairs Left at the Tech Session

If you left your chairs at the Tech Session, Contact Stuart or Kristine Etheridge at: 912-655-7705
dbr21960@gmail.com



STEVE'S BRITISH CONNECTION

WANTED: EUROPEAN antique, classic cars. Jaguar, Austin-Healy, MG, Morgan, Triumph, 356, 190SL, Alfa Romeo, Riley, Land Rover, Singer. Also pre-War cars and other interesting European cars in **ANY CONDITION, ANY LOCATION**

Call: 630-553-9023

E-mail: SBCINC@aol.com

www.stevesbritishconnection.com

FIRST COAST CAR COUNCIL AND ANHEUSER BREWERY PRESENTS…

BREWERY CAR SHOW AND TOUR SPRING 2017

RONALD MCDONALD HOUSE CHARITIES

20 May 2017

- All Makes & Models Welcome!
- 50/50 Drawing & Raffle, Food Vendors on Site!
- Must be 21 or over to claim a raffle/door prize!
- Over 50 Awards for Cars, Trucks, and Motorcycles!
- Dash Plaques for the First 100 Registered vehicles!
- Day of show Discounts for our Veterans!

Celebrate Another 50 Years . . .

Save the Date

GOF SOUTH MK LI



The Suncoast Classic MG Club is excited to announce that next years GOF will be held at:

PLANTATION ON CRYSTAL RIVER

903 WEST FORT ISLAND TRAIL • CRYSTAL RIVER, FLORIDA

April 21, 22 & 23, 2017

More information will be provided as it becomes available on our Offical Website: gofsouth.com or contact us at our email address: englishcarclub@yahoo.com

Venue

Plantation on Crystal River
903 West Fort Island Trail
Crystal River, FL 34429 United States
(352) 795-4211
Website:
http://www.plantationoncrystalriver.com/



GOF Caravan Information

The caravan to the GOF at Crystal River will accommodate slower MGs as well as the faster ones that need to get somewhere sooner.

Currently about nine MGs and three SUVs will be in the caravan.

The caravan will be in two sections of about five cars each. The first/faster section will lead. The second/slower group (trailer in tow) will follow.

Maps, directions, and phone numbers etc. will be distributed/exchanged at the Departure Point.

Richard Gross selected a route with the fewest traffic lights; therefore, it should be a leisure drive.

If you haven't signed up for the caravan and want to travel with it, please call Richard Gross at (904 755-5249 or 5251).

If you have a T-Type roadster (slower) and don't want to drive it that distance, we can put it on the trailer.

The GOF is just a few days away, so get ready with spares and a full tank of gas.

The Caravan will form in the Old Winn-Dixie parking lot at the Southwest corner of the intersection of US US 17 & SR 16 just south of downtown Green Cove Springs.

Date & Time of Departure: 10 AM, 21 April
Departure Point: Old Winn-Dixie Parking Lot
At the Intersection of US 17 & SR 16 south of downtown Green Cove Springs
Caravan Communication
Leader's Cell Phone: 904-755-5249
Citizen Band Channel: 21

Members living North and West of Jacksonville can meet the caravan in Hawthorne, on US 301. A pit stop and lunch break will be at Williston.





Petersburg, Virginia

FCCC – Cruise In Recurring Schedule



Cruise Ins are family- friendly car gatherings open to all years, all makes and models. It's a relaxed format and a chance to share your car with a wide variety of people.

First Saturday Cruise In

Time: 5 to 8:00 PM
Location: **At Home**, 1919 Wells Rd., Orange Park, FL 32073
Note: Located behind the Chick-fil-a.

Second Saturday Cruise In

Time: 5 to 8:00 pm
Location: **Medical & Merchants Center Of Mandarin**, 11701 San Jose Blvd., Jacksonville, FL 32223
Sponsored by: National Carburetor, Winn Dixie, and Bruster's Ice Cream

Third Saturday Cruise In

Time: 5 to 8:00 pm
Location: **Dick's Wings & Grill,** 474313 E. State Rd. 200, Fernandina Beach FL 32034
Hosted by: The Amelia Cruizers, Fernandina Beach

Fourth Saturday Cruise In

Time: N/A
Location: N/A

Fifth Saturday Cruise In

Time: 5 to 8:00 pm
Location: **Dick's Wings & Grill**, 474313 E. State Rd. 200, Fernandina Beach FL 32034
Hosted by: The Amelia Cruizers, Fernandina Beach

NOTE:

- Cruisers come and go as you please at our legendary weekly cruise-in events.
- Cruise-in times are from 5-8 pm year-round unless otherwise listed.



Attention

- Several members have still not paid their 2017 dues.
- Payment was due on 1 January 2017
- Those who have not paid by 1 April will be dropped from the roster, and will no longer receive club information.
- There is a membership renewal form in this newsletter.



MG Classics of Jacksonville Club Car Badge



Contact Bob at:
(904) 568-7512
mgowner@bellsouth.net

Members: $30
Non Members: $40

GOF South LI April 21- 23, 2017 Registration Form

GOF Registration

Car Registration - For **One** Person (Includes One Hospitality Pass)

Owner's Name_____

MG Year_____ Model_____ $35 _____

Car Registration - For **Two** People (Includes Two Hospitality Passes)

Owner's Name_____

Passenger's Name_____

MG Year_____ Model_____ $45 _____

Hospitality Passes Without Car Registration $10 each

Name_____ $10 _____

Name_____ $10 _____

Name_____ $10 _____

ALL PERSONS ENTERING THE HOSPITALITY ROOM MUST HAVE A PASS

Friday Night Meet & Greet Buffet $26 per person #_____ X $26 = _____

Saturday Night Awards Dinner $42 per person

#_____Beef #_____Chicken Chicken #_____ X $42 = _____

Men's Event T-Shirt sm-xl $12 - xxl-xxxl $15

sm_____ med_____ lg_____ xl_____ #_____ X $12 = _____

xxl_____ xxxl_____ #_____ X $15 = _____

Ladies' Event V-Neck T-Shirt sm-xl $12 - xxl-xxxl $15

sm_____ med_____ lg_____ xl_____ #_____ X $12 = _____

xxl_____ xxxl_____ #_____ X $15 = _____

Event Golf Shirt sm-xl $19 - xxl-xxxl $22

sm_____ med_____ lg_____ xl_____ #_____ X $19 =_____

xxl_____ xxxl_____ #_____ X $22 =_____

Event Hat $10 each #_____ X $10 =_____

SEE PAYMENT INFORMATION ON NEXT PAGE

TOTAL _____

Name_____

Address_____

Phone_____E-mail_____Club(Only One)_____

I am aware of the hazards inherent with motor vehicle events and specifically release and so indemnify the organizers, supporting sponsors, the Plantation on Crystal River and the Sun Coast Classic MG Club collectively and separately, for any and all liability from personal injury or property damage incurred by me or my guest while participating in or traveling to and from the GOF South LI 2017 event. I understand that adult beverages may be at this event, and I, and my guest, will govern ourselves according to the laws of the State of Florida, and agree to refrain from a course of conduct deemed to be unlawful/reckless/dangerous and or unsafe. I further agree that the Suncoast Classic MG Club, reserves the right to revoke my registration and retain my registration fee should I be found to have violated this agreement. I have read, understand and agree to this release.

*Signature*_____ *Date*_____

GOF Registration

Print and mail your completed Registration Form and check to:

Sun Coast Classic MG Club
P O Box 10728
Brooksville, FL 34603

Special Pre-registration Prize

All pre-registrations received prior to the cutoff date of March 21, 2017 will be entered into a drawing for a 1 room-2 night stay at Plantation on Crystal River during the GOF South LI weekend. To be eligible to win the prize you must be pre-registered at the host hotel, the Friday night Meet and Greet Buffet and the Saturday Night Awards Banquet. Prize limited to the special room rate of $129 per night. Drawing will be at the Saturday Night Awards Banquet.

HOST HOTEL:

* Plantation on Crystal River, 9301 West Fort Island Trail, Crystal River, FL 34429
* Individuals are required to make their own room reservations
* Reservations at 800-632-6262 and mention MG English Car Club
* Special room rate for this event - $129+tax Garden View, King or Double - $139+tax Water View, King or Double
* Rates available 3 days prior and 3 days following the event
* Cutoff date for above special room rate is March 21, 2017

(Rev. Jan 17, 2017)

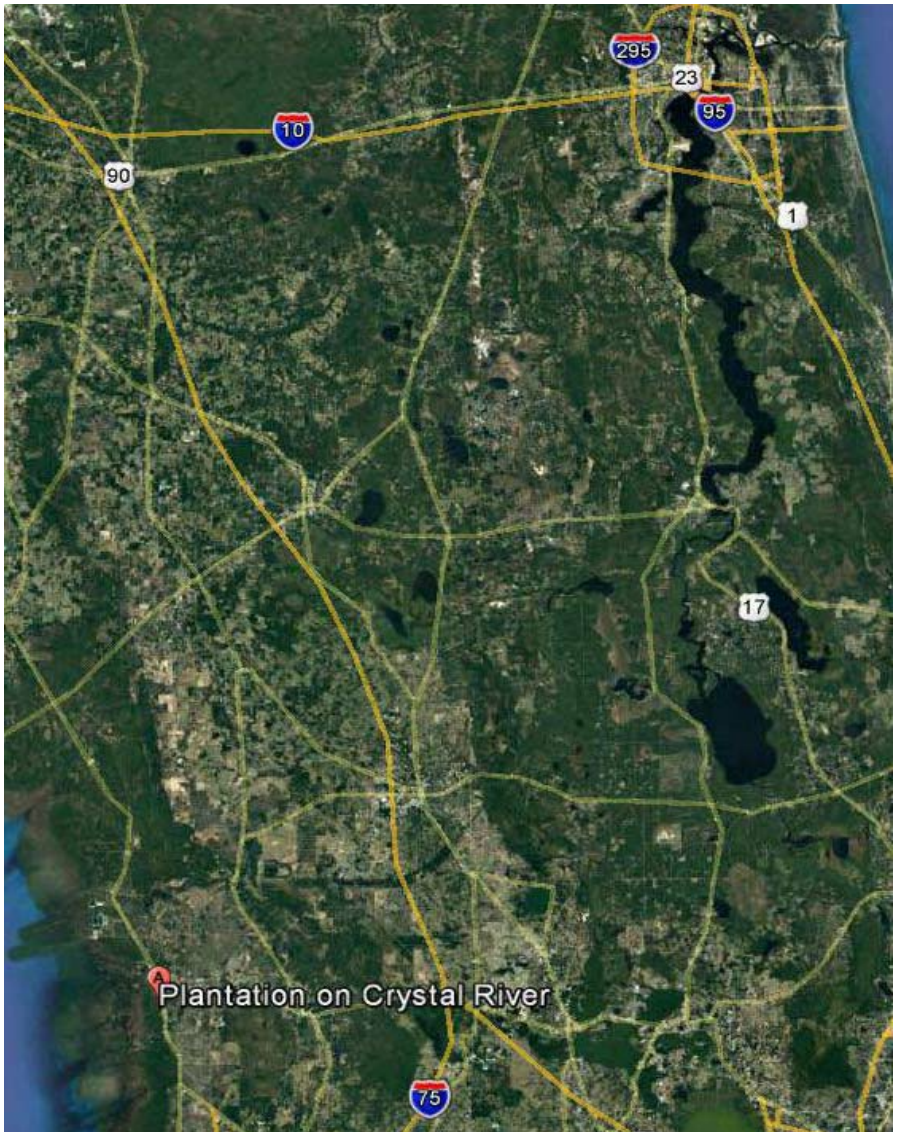

Out to Lunch Bunch Drive

Wednesday, 5 April

MG Drive to Aunt Kate's, St. Augustine



The Wednesday, 5 April, morning drive to Trout River Park was a cool breezy refreshing wake-up call as we crossed the long Shand's bridge. We arrived at the park thinking that we might be late, but we were the third car to arrive. I think, Bob Wrenn was the first to arrive. I won't mention who was the last to arrive because he may not publish this article, if I do.

Two MG TDs, two MGAs, four MGBs, and three SUVs departed the Park and headed south to take in the waterfront drive along the St John's River for a few miles before heading East & North on quiet country roads. As we passed the World Golf Village, and through the forest covered road to US 1, the oncoming cars did some rubbernecking to get a glimpse of the MGs.



You would have thought Henry, our navigator, had an angel or a police escort because the caravan stayed together through all the stop lights & turns throughout the tour. As we drove on the Gate Way Parkway passing Nocatee, the road and grounds were so nice to take in and to appreciate our surroundings.

Within about four miles of driving, you could smell the sea breeze and knew the ocean wasn't far away. During the drive along Route A1A, we knew that owning an MG, with the top down, the roar of the four-cylinder engine and being retired was something that we had dreamed about 40 something years of hard work.

The gorgeous homes that lined the shoreline to glimpses of ocean waves it was hard to keep your eyes on the road. As we arrived at Aunt Kate's Restaurant, additional club members who traveled from other locations greeted us. The greetings and talking were so that the waiters could barely get our orders. As expected, the food was so good.

Rick & Jan Sevcech in their TD traveled the longest distance. They drove from Yulee via A1A and took the ferry across the river to meet with us. Twenty members attended the luncheon.

Our return trip was an adventure meeting up with Drew DeCandis in scouting possible sites for the British Car Classic in River Town & Orange Park.

At the end of the journey, we said that was why we own an MG. Would you and your MG like to join us on another road trip to the GOF and/or to Fernandina? It's so worth it!

Thanks Henry & Helen Hirschman for planning, and leading another great Lunch Drive.

Neil Nelson
(904) 264-3676; nwnel@yahoo.com
Wayne Snook
(904) 264-3154; mgbdriver73@att.net
MOSS MOTORS
LOCAL DISTRIBUTORS
MG Classics of Jacksonville Members
10% Discount

Moss has their upholstery sale going on now.

You can save up to 30% on tops, tonneaus, carpet seat kits, steering wheels and much more.

If you needs something, contact Wayne or Neil.

Local Moss Distributor Sale Items

In Stock Sale Items:

Red Rear Side Marker Lens & Gaskets. A pair for 1970-1980 MGB's. Moss part numbers 164-895 L/H, 164-905 R/H and two 164-910 gaskets. Moss price $46.76 Your price $25.00. You save $21.76 with no shipping charges. One set available at this price. So, it's first come, first serve.

Dash Top Repair Panel. Fits 1968-1971 MGB. Moss part number 453-890. Moss price $63.99. Your price $49.95. You save $14.04 with no shipping charges. One available at this price. So, it's first come, first serve.

NO PETS

Clay County Cruzers

Moosehaven

1701 Park Ave, Orange Park, FL 32073

Rain or Shine

8TH ANNUAL

Rev it Up! Car Show

All Makes & Models Welcome

$25 Entry Fee

50/50

MUSIC

May 13,2017

Show Time 10AM – 2PM

ALL FUNDS RAISED FOR LOCAL CHARITIES

BREAKFAST 7:30 - 10:00 AM $5.00



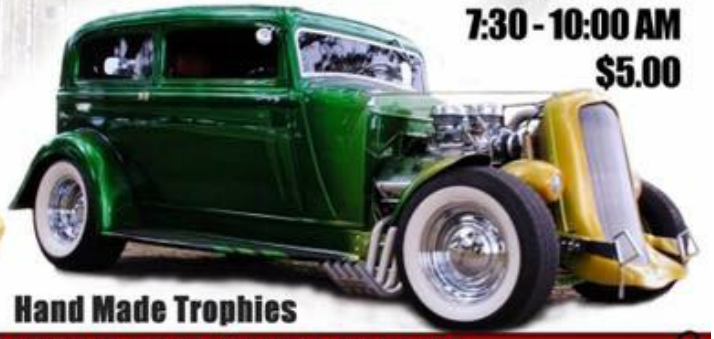

Hand Made Trophies

PHOTOGRAPHY, VIDEOGRAPHY & FLYER DESIGNS BY: AMP CREATIVE MEDIA - 904-222-1545

PRE-REGISTRATION $20 By May 1st Payable To The Clay County Cruzers

Name: _____

Phone: _____ Email: _____

Make: _____ Model: _____ Year: _____

Car Club Affiliation: _____

P.O. Box 65010, Orange Park, FL 32065

For Sale - 1977 MGB




Clean Title
Excellent Condition
Completely Restored
$30,000 Plus Restoration

Asking: $10,000 OBO

Contact: Marie Farrell
786-540-4291; 786-540-4291
mcfmcf4321@gmail.com

NOTE: MARIE IS ALSO SELLING A **1976 MGB.** IT'S NOT OPERABLE & NEEDS WORK.
ASKING: $2,000 (INCLUDING NEW PARTS)

For Sale
'66 Triumph TR4A

- Red w/Black Interior
- Fully Restored
- Independent Rear Suspension
- Overdrive Transmission
- Low Mileage Since Restoration
- New Michelin Tires
- Chrome Wire Wheels
- Arizona Car (Dry Heat)

Asking: $30,000 Firm

Contact: Wellington Morton: 904-230-4448





For Sale: 1953 MG TD

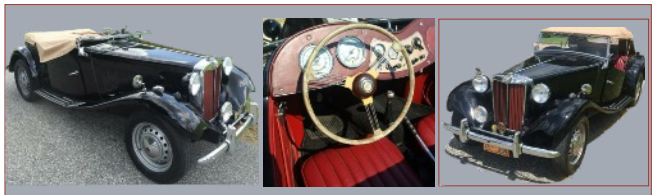

Car Located in St. Augustine, FL

- Black Exterior - Red Interior
- Tan Canvas Top, Tonneau, & Side Curtains
- Complete Frame Up Restoration
- All New Wood
- Machine Shop Rebuilt Engine
- MGA 430 Gear Rear End
- Same Owner 35 Years
- Awesome Paint



- Luggage Rack, Wind Wings, Badge Bar, & Driving Light
- Ten Boxes of Spare Parts,Tow Bar & Manuals
- Dozens of NEMGTR Sacred Octagon Magazines

Now: $19,999
Contact: Phil Topcik at:
904-716-1679; endofil2@gmail.com

1976 MGB For Sale



Car located in St. Augustine, FL

- Excellent One-owner Car
- Garage Kept, Less Than 100,000 Miles
- Fully Restored 2003-05
- Originally Damask Red - Now Corvette Yellow
- Engine Rebuilt by Local MG Classics of Jax Expert
- Zenith/Stromberg Replaced with Twin SU HS4 Carbs Rebuilt by John Twist
- Lowered Suspension
- Truck-liner Lined & Sound Insulated Trunk
- New: Clutch, Radiator, SS Exhaust System, After-Market Rims & Tires, Upholstery & Carpets, Sports-style Steering Wheel, Anti-theft/Battery-saver Switch, Fuel Tank, & Hood

Asking: $12,000 OBO
Contact: Stan Wakefield
904-614-4905; sta.wake47@gmail.com

Help Wanted

An assistant is wanted to work with Bob Wrenn, and eventually take over the job of procuring awards for Club sponsored events. Bob has been doing this for well over 15 years. New blood is needed. The club designs and procures awards for its turn at sponsoring the ***Gathering of the Faithful***, as well as, ***The British Car Classic.***

General Requirements Include

Be Retired or Have Free Time During the Day

Dedication to the Club

Have a Computer for Research and Ordering

Be Willing to Attend Events to Distribute Awards

Very little time is required – less than five hours/month maximum for each event.

For Further Information, or to Volunteer

Contact Bob Wrenn at:

904 568-7512

FOR SALE: WIRE WHEEL RIMS



Three Views of the Rims

FOUR POWDER-COATED WIRE WHEEL RIMS

For Sprite or Midget

Asking: $875.00

(Cost to Obtain/Restore)

Contact: Chris Hejmanowski

(904) 208-1078; HejmanowskiCJ@Hotmail.com

MG CLASSICS of Jacksonville, FL

To Join Go To: mgclassics.org

From The Frame Up, LLC

"Specializing in MG hard to find parts"



Doug Pelton
Proprietor

480-588-8185 (o)
602-690-4927 (c)
www.fromtheframeup.com



Bob Phillips

WELDING & COMPLETE CAR RESTORATION

For Sale

Many Used MGB Parts, Complete Motor, Gear Box, Shocks, Radiator, & Much More

17560 Montessa Terrace

Jacksonville, Florida 32226

904-751-6496; bphill3001@aol.com

MGA + MGB AIR CONDITIONING

MG Five-Speed is now offering A/C installed in your MGA or MGB, supercharged, or not. We use most of the same components as Moss, but we custom-install the Kit for you. With the Moss kit, you install it, or have it installed..

For price, availability, and quotes, call:

Jim Hall

904-282-1658, or 613-9591

MG Five Speed

Conversion Kits

New Lower Prices

On all Five-Speed Kits

Call Jim Hall

For Current Pricing & Availability

904-282-1658, or 613-9591

FIRST COAST CAR COUNCIL AND ANHEUSER BREWERY PRESENTS…

BREWERY CAR SHOW AND TOUR SPRING 2017

RONALD MCDONALD HOUSE CHARITIES

FIRST COAST CAR COUNCIL Jacksonville Florida

- All Makes & Models Welcome!
- 50/50 Drawing & Raffle, Food Vendors on Site!
- Must be 21 or over to claim a raffle/door prize!
- Over 50 Awards for Cars, Trucks, and Motorcycles!
- Dash Plaques for the First 100 Registered vehicles!
- Day of show Discounts for our Veterans!





Rain or Shine
Registration: 8-10am
$25/car
Free to the public: 9am-2pm

Benefiting the Ronald McDonald House Charities of Jacksonville

Pre-register no later than May 13, 2017 at www.carcouncil.org under Upcoming Events. You can also complete this form, detach and mail with $25 check payable to: First Coast Car Council, PO Box 24831 Jacksonville, FL 32241

Name: _____

Make/Model/Year: _____ Club Affiliation _____

Address: _____

City _____ State: _____ Zip code: _____

Phone: _____ Email: _____

Signature: _____ Date: _____

WAIVER OF LIABILITY: I, FOR MYSELF, MY HEIRS, ASSIGNEES, EXECUTORS AND ADMINISTRATORS, DO HEREBY WAIVE AND RELEASE ANY AND ALL CLAIMS OF ANY NATURE WHICH I MAY HAVE AGAINST THE FIRST COAST CAR COUNCIL, INC., IT'S OFFICERS OR MEMBERS, RONALD McDONALD HOUSE CHARITIES JACKSONVILLE, ANHEUSER-BUSCH BREWERY, AND ITS AFFILIATES, AND ALL PARTICIPATING SPONSORS AND SUPPORTERS, FOR ANY INJURIES OR DAMAGES WHICH I MAY SUFFER, OR ANY DAMAGES, DESTRUCTION OR LOSS OF MY PROPERTY INCLUDING LOSS FROM THEFT, ARISING FROM OR CONNECTED IN ANY WAY WITH THE FIRST COAST CAR COUNCIL AND ANHEUSER BUSCH BREWERY SHOW AND TOUR TO BE HELD ON MAY 20, 2017

The 2017 Great Race to Traverse City, MI Starts in Jacksonville



Understudy Needed

Volunteer(s) needed to work with Neil Nelson and Wayne Snook in learning how ***Gathering of the Faithful*** raffle prizes are solicited, procured and presented.

Applicants must be willing to learn the procedures used to solicit, procure and later present the prizes. Further, they need a personal computer for research and correspondence.

Normally, little time is required but about ten workdays total are needed during the procurement and preparation phases of the event.

For Further Information, or to Volunteer Contact Neil at:

904.716.6550; nwnel@yahoo.com.

21-24 September

SEMGTR Fall Festival

Ridges Resort
Lake Chatuge, Georgia

Advance Info

Make Hotel Reservations Early

We're taking over the mountains for the 2017 SE Fall GOF. This year, we're excited to be heading back to the North Georgia Mountains, and our host hotel is the perfect location. The Ridges Resort sits on the edge of Lake Chatuge and is just what you expect from a cozy mountain lodge. "Mayhem in the Mountains" will be a celebration of all things Harvest, so be prepared for pumpkins, cool weather, and beautiful Fall drives.

ROOMS ARE LIMITED, SO DON'T WAIT TO MAKE YOUR RESERVATION.

- **Our host hotel, The Ridges Resort on Lake Chatuge is now taking reservations.** This beautiful mountain lake resort has just 66 rooms and we have blocked all of them. The North Georgia mountains can be pricey in the Fall, but we have a special reduced price group rate of $139 per night. Here's the link: Book a Room. From the resort's home page, click "Book Now". The dates of the event are 9/21/17-9/24/17, and the Promo Code is SEMG17. Please note that there is a Resort Pass fee of $13.95 per room per night which includes breakfast each morning, 24 hr coffee and tea, warm cookies in the afternoon, and s'mores in the evening.
- **Event Registration will be available in May of 2017. Please watch your email for the latest updates.**

As usual, we have some pretty crazy things up our sleeves... We can't wait to see you there!

Southeastern MG T Register www.semgtr.org



Tech Sessions 2017 Four Planned

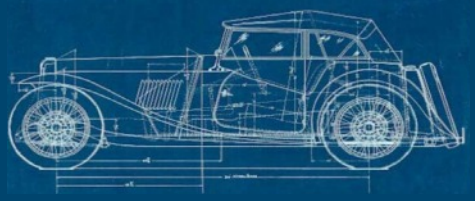

	DATE	VENUE
SPRING	25 MAR	STUART'S GARAGE
SUMMER	? JUN	STAN"S GARAGE
FALL	?AUG	NEIL'S GARAGE
WINTER	TBD	TBD

SJE CLASSIC CAR CARE

Stuart J. Etheridge

Certified Motor Mechanic
Vintage & Classic
British Car Restorations
Jaguar - Rolls Royce - MG



Contact Stuart at:
912-655-7705; dbr21960@gmail.com
7181 Cedar Point Road
Jacksonville, Florida 32226



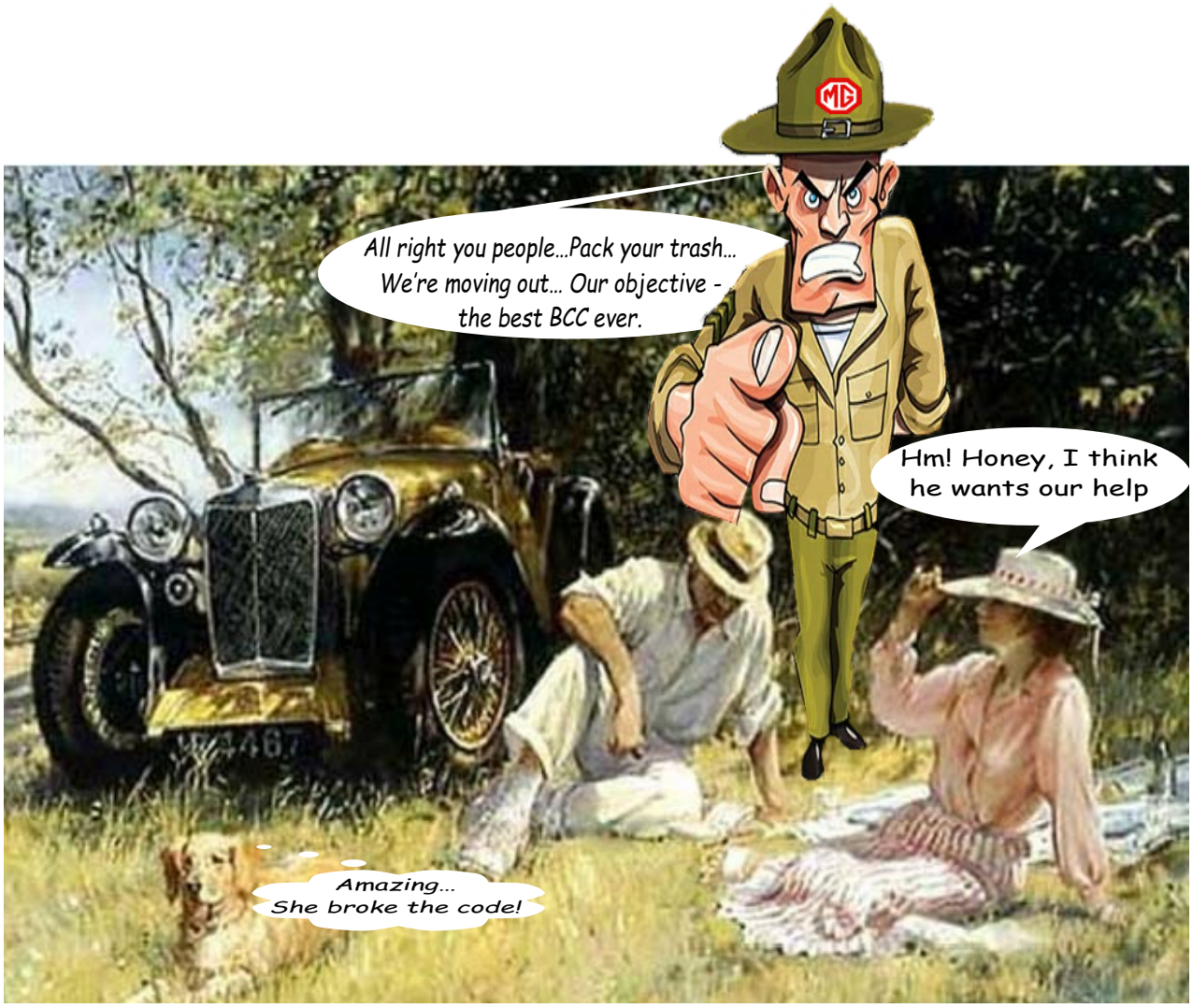

MG Classics of Jacksonville

(Founded in 1971)

Membership Application / Renewal

The purpose of the MG Classics of Jacksonville is the enjoyment, preservation, maintenance, and appreciation of all MG automobiles. Full club membership is open to titled owners of all MG cars and the owner's immediate family members. Associate membership is available to persons who have an interest in the club but are not owners of an MG. A full copy of the by-laws of the club is available upon request.

The annual fee for dues is $25.00, due and payable in January of each year. Membership is delinquent if dues have not been paid after March 1.

For **new members**, annual dues are prorated as follows:

Jan 1—June 30:	$25.00
July 1—Sept 30:	$16.50
Oct 1—Nov 30:	$8.25
Dec 1—Dec 31:	$25.00 (includes following year)

_____New _____ Renewal

Please provide the following information:

Owner's Name: _____ Spouse: _____

Address: _____ City: _____ State: _____

Zip: _____ Home Phone: (____)_____ Other Phone: (____) _____

Email: _____

Mailing hard copies of the newsletter costs the club printing and postage. The time in printing and mailing process slows your receipt. ***The default distribution method is via email****. If you don't have email or still prefer a mailed hard copy, please initial here:* _____

Special talents / expertise that you would be willing to share: _____

_____

MG Automobile(s) Currently Owned (use other side for more):

	Year	Model	Condition
1.			
2.			
3.			

Make Checks Payable to: MG Classics of Jacksonville

Mail To: Treasurer, MG Classics of Jacksonville
2031 Theta Court
Orange Park, FL 32073

Club Use:

Date Received: _____ Dues Received: $_____ Added to Roster: _____ Added to email List: _____